1 Read the expressions and match them with the pictures.

A

B

C

D

E

F

A 1. Jessica is pretty woman with short curly brown hair and blue eyes.

2. Patty has got long wavy ginger hair and brown eyes.

3. Leslie is of medium height and plump with curly brown and blond hair.

4. Tennyson is a handsome man with short straight black hair and green eyes.

5. Bob is well built with curly fair hair and brown eyes.

6. Sheila is a beautiful girl with long wavy red hair and hazel eyes.

2 Describe the people in the photos with the words below.
Put the correct names into the blanks and circle the right option underlined.

Hello, these are friends from our club. I love all my friends.
(1) Victoria is my best friend, she/he is of medium height. She/he has long wavy fair hair and blue eyes. She/he is slim - fat. (2) _____ is my friend from high school. I love her/him very much. She/he is very tall. She/he has got short straight brown-dark hair. She/he has got a beard and a moustache. She/he is handsome - beautiful.
This is (3) _____. She/he is very outgoing. She/he has got long dark straight - curly hair. She/he is short - tall. She/he is not fat - slim. She/he is very modest.

LIVEWORKSHEETS

3 Match the sentences with the photos.

(B) 1. She has got green eyes and she is blonde. She is a beautiful woman.
( ) 2. He is a dark-skinned man. He has got straight dark hair and a beard.
( ) 3. He is an old man. He has got grey hair. He has got a very smiley face.
( ) 4. She hasn't got straight grey hair but she has got brown curly hair. She is young. She has got hazel eyes.
( ) 5. She has got curly hair and blue eyes. She has got a nice smile.
( ) 6. She has got curly ginger hair. Her eyes are brown. She isn't a dark-skinned woman.
( ) 7. He is a handsome boy. He has got straight hair. He hasn't got a beard.
( ) 8. He is a bald man. He has got a beard.

A

B

C

D

E

F

G

H

4 Look at the pictures and put a tick (✓) or a cross (✗) for each adjective.

1

(✓) dark skin
(✗) freckles
(✓) curly hair
(✗) old
(✓) blue eyes

2

( ) blonde
( ) tattoos
( ) long straight hair
( ) beautiful
( ) wrinkles

3

( ) slim
( ) grey hair
( ) plump
( ) glasses
( ) young

4

( ) ginger
( ) long hair
( ) blue eyes
( ) freckles
( ) beard

5 Match the adjectives with their opposite forms.

1. short	5. fat		
2. young	6. beautiful / handsome		
3. curly	7. long /tall		
4. fair	8. slim		

A. ugly		E. straight	
B. short		F. old	
C. tall	1	G. plump	
D. thin		H. dark	

LIVEWORKSHEETS

7 Complete the missing letters of the adjectives according to the pictures.

1 Shy

2 Cl_m_y

3 F_n_y

4 S_lfi__

5 C_r_f_l

6 A_tr_ct_v_

7 T_o_g_tf_l

8 T_l_nt_d

9 P_n_t_al

10 G__er__s

11 St__b_r_

12 A_v_nt_r__s

13 Fr__ndl_

14 I_telli__n_

15 C__erf_l

LIVEWORKSHEETS

8 Read the sentences and circle the correct adjective.

1. Ashley never does her homework. She is hard-working / lazy.
2. Tennyson can easily make new friends. He is outgoing / shy.
3. My friend, Ashley is very friendly / unfriendly. She makes friends easily.
4. Alicia is a mean / generous girl. She always shares what she has with her friends.
5. My brother is a(n) honest / deceitful boy. He never tells lies.
6. Mary is a cheerful / serious person. I have never seen her laughing.
7. Tom is so punctual / easygoing that he goes everywhere on time.
8. Sharon is really intelligent / stupid. She can understand everything very quickly.
9. My mother is a thoughtful / selfish woman. She always thinks about other people's needs before her own needs.
10. Tom is very talented / shy. He plays the violin very well.

9 Match the adjectives with their opposites.

1. honest	7. quiet
2. cheerful	8. tidy
3. pessimistic	9. shy
4. generous	10. impatient
5. intelligent	11. hard-working
6. rude	

	A. outgoing	1	G. deceitful/dishonest
	B. untidy/ messy		H. mean/ stingy
	C. polite		I. talkative
	D. patient		J. stupid
	E. optimistic		K. serious
	F. lazy		

10 Put the scrambled words into the correct table.

- bald
- outgoing
- well-built
- medium-height
- stubborn
- hazel eyes
- energetic
- helpful
- young
- cheerful
- punctual
- chubby
- tall
- warm-blooded
- blonde

Physical Appearance	Personality
hazel eyes	outgoing

LIVEWORKSHEETS

13 Find the opposite of the words.

	1. beautiful	A.	shy
	2. clumsy	B.	fat
	3. easy going	C.	thin
	4. serious	D.	stingy
	5. generous	E.	tall
	6. honest	F.	unreliable
	7. outgoing	G.	flexible
	8. plump	H.	caring
	9. punctual	I.	late
	10. selfish	J.	moody
	11. stubborn	K.	ugly
	12. well-built	L.	careful
	13. slim	M.	weak
E	14. short	N.	funny

14 Write the comparative forms of the adjectives.

1. bad	worse	11. stingy	
2. expensive		12. generous	
3. slim		13. punctual	
4. tall		14. good	
5. dangerous		15. fat	
6. lazy		16. stubborn	
7. attractive		17. far	
8. funny		18. fast	
9. hard-working		19. thin	
10. weak		20. many-much	

LIVEWORKSHEETS

15 Write comparative sentences according to the table below.

	Age	Weight	Height
Melanie	32	60 kg	1.65 cm
Olivia	18	47 kg	1.70 cm
Aisha	23	53 kg	1.74 cm

1. Aisha can reach the shelves that Melanie can't because Aisha is taller than Melanie (tall).
2. Melanie can't run as fast as Olivia because _____ (heavy).
3. Olivia is much more energetic because _____ (young) Aisha.
4. Melanie has more life experience because _____ (old) Aisha.
5. Olivia's clothes don't fit Aisha because _____ (thin).
6. Melanie uses high-heel shoes often because _____ (short) Olivia.
7. Olivia prefers smaller sizes of clothes because _____ (slim) Melanie.

16 Compare the two things using the adjectives in the box below.

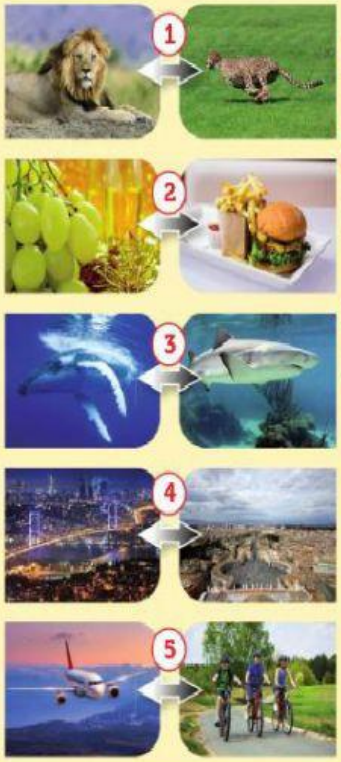

1. Lions aren't faster than Cheetahs.
2. Eating fruit _____ fast food.
3. Blue whales _____ sharks.
4. Turkey _____ the Vatican.
5. Planes _____ bicycles.
6. Antarctica _____ Turkey.
7. Saudi Arabia _____ Sweden.
8. Tarkan _____ Adele.
9. Jenny _____ Alice.
10. Switzerland _____ Afghanistan.

fast	heavy
healthy	big
popular	hot
comfortable	tall
cold	rich

LIVEWORKSHEETS

17 Make comparative sentences according to the given clues. There is an example for you.

Example :

Turtles / slow / rabbits

Turtles are slower than rabbits.

Cinderella / her stepsisters / beautiful

planes / cars / fast

elephants / horses / heavy

winter / cold / autumn

old people / teenagers / experience

bicycles / dangerous / motorcycles

gold / aluminium / precious

18 A) Listen, read the passage and answer the questions. Write true (T) or false (F).

Hi, my name is Helen. I am thirteen years old. I live in London. I am a short girl with blonde, wavy long hair and green eyes. My school is very close to my house so I never take the bus to school. I go to school on foot or on my pink bicycle. It is a present from my father. He is a very generous man. He always buys presents for me. He is very thoughtful. I love my daddy. He is an easy going man. My mother is stricter than him and I think she is a stubborn woman. But it is ok. I love both of them. I am a 7th-grade student. I think I am a hard-working and responsible student. I always study hard and do my homework. Maths, English and science are my favourite lessons. Generally, I am not late for my classes. I wake up very early and I can say that I am a punctual student. My friends love me very much. Almost every weekend, we go to the cinema and a café to eat and drink something. I am sociable and talkative. When I am with my friends, we talk about our lessons, school and friends. Gabrielle is my best friend. She lives in my neighbourhood. She is so lovely, friendly and kind. We have got something in common. That's why I can trust her. I can share my secrets with her.

F 1. Helen is 12.

2. She takes the bus to school.

3. She doesn't wake up late.

4. Helen is not a social student.

5. Every weekend, her father takes her to the cinema.

6. Her close friend is Gabrielle.

B) Answer the questions according to passage.

1. What does Helen look like?

   She is short girl with blond wavy and long hair.

2. What is her mother like?

3. How does she go to school?

4. Is she late for school?

5. What lessons does she like most?

LIVEWORKSHEETS

1 Read the expressions and match them with the pictures.

A 1. Jessica is pretty woman with short curly brown hair and blue eyes.

B 2. Patty has got long wavy ginger hair and brown eyes.

E 3. Leslie is of medium height and plump with curly brown and blond hair.

D 4. Tennyson is a handsome man with short straight black hair and green eyes.

F 5. Bob is well built with curly fair hair and brown eyes.

C 6. Sheila is a beautiful girl with long wavy red hair and hazel eyes.

2 Describe the people in the photos with the words below. Put the correct names into the blanks and circle the right option underlined.

Hello, these are friends from our club. I love all my friends. (1) Victoria is my best friend, she/he is of medium height. She/he has long wavy fair hair and blue eyes. She/he is slim - fat. (2) Brad is my friend from high school. I love her/him very much. She/he is very tall. She/he has got short straight brown-dark hair. She/he has got a beard and a moustache. She/he is handsome - beautiful.

This is (3) Emma. She/he is very outgoing. She/he has got long dark straight - curly hair. She/he is short - tall. She/he is not fat - slim. She/he is very modest.

3 Match the sentences with the photos.

(B) 1. She has got green eyes and she is blonde. She is a beautiful woman.

(H) 2. He is a dark-skinned man. He has got straight dark hair and a beard.

(A) 3. He is an old man. He has got grey hair. He has got a very smiley face.

(F) 4. She hasn't got straight grey hair but she has got brown curly hair. She is young. She has got hazel eyes.

(D) 5. She has got curly hair and blue eyes. She has got a nice smile.

(C) 6. She has got curly ginger hair. Her eyes are brown. She isn't a dark-skinned woman.

(E) 7. He is a handsome boy. He has got straight hair. He hasn't got a beard.

(G) 8. He is a bald man. He has got a beard.

4 Look at the pictures and put a tick (✓) or a cross (✗) for each adjective.

(✓) dark skin
(✗) freckles
(✓) curly hair
(✗) old
(✓) blue eyes

(✗) blonde
(✗) tattoos
(✓) long straight hair
(✓) beautiful
(✗) wrinkles

(✗) slim
(✓) grey hair
(✓) plump
(✓) glasses
(✗) young

(✗) ginger
(✗) long hair
(✓) blue eyes
(✗) freckles
(✗) beard

LIVEWORKSHEETS

5 Match the adjectives with their opposite forms.

1.	short	5.	fat	6	A. ugly	3	E. straight
2.	young	6.	beautiful / handsome	7	B. short	2	F. old
3.	curly	7.	long /tall	1	C. tall	8	G. plump
4.	fair	8.	slim	5	D. thin	4	H. dark

7 Complete the missing letters of the adjectives according to the pictures.

1 Shy

2 Clumsy

3 Funny

4 Selfish

5 Careful

6 Attractive

7 Thoughtful

8 Talented

9 Punctual

10 Generous

11 Stubborn

12 Adventurous

13 Friendly

14 Intelligent

15 Cheerful

8 Read the sentences and circle the correct adjective.

1. Ashley never does her homework. She is hard-working / lazy.
2. Tennyson can easily make new friends. He is outgoing / shy.
3. My friend, Ashley is very friendly / unfriendly. She makes friends easily.
4. Alicia is a mean / generous girl. She always shares what she has with her friends.
5. My brother is a(n) honest / deceitful boy. He never tells lies.
6. Mary is a cheerful / serious person. I have never seen her laughing.
7. Tom is so punctual / easygoing that he goes everywhere on time.
8. Sharon is really intelligent / stupid. She can understand everything very quickly.
9. My mother is a thoughtful / selfish woman. She always thinks about other people's needs before her own needs.
10. Tom is very talented / shy. He plays the violin very well.

LIVEWORKSHEETS