ESCUELA DE EDUCACIÓN GENERAL BÁSICA
"FREDERICH SKINNER"

4TH. UNIT LESSON

Name:	Class: .....

①Complete the table.

~~ten o'clock~~	three hours	six years	April 21	2011	
Tuesday	four months	this morning	years	Sunday	two weeks

for	since
_____	ten o'clock
_____	_____
_____	_____
_____	_____
_____	_____
_____	_____

②Read and put TRUE (T) or FALSE (F)

❶ Coral reefs look like forests. ☐

❷ A squid has seven legs. ☐

❸ Jellyfish don't have brains or bones. ☐

❹ Seals lay eggs. ☐

❺ Lobsters have a hard shell. ☐

❻ Crabs don't have claws. ☐

LIVEWORKSHEETS

3. Listen and number.

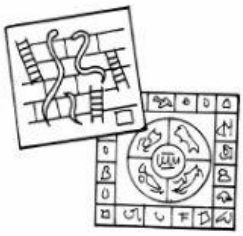

____ ____ 1

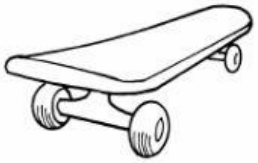

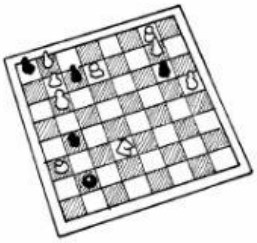

____ ____ ____

4. Choose the music words.

beat box	someone	tempo	skating
chess	melody	opera	tune
rhythm	bass guitar	sail	improvisation
kick	ride	board	notes
dry	harmony	climb	rhyme

5. **Write sentences in present perfect.**

She/ live/ in this town / for five years

I / be / heresince seven o'clock

They / learn/ about these caves / since 1971

He / play / tennis / for 10 years

I / work / here / for many years

LIVEWORKSHEETS

6. **Read and choose the right words.**

- I can't see **anything / nothing** made of plastic.
- She opened the door, but **no one / anyone** was there.
- Let's go **something / somewhere** different on vacation this year.
- **Everyone / Anyone** stand up, please.

LIVEWORKSHEETS