Charlotte's Web Vocabulary

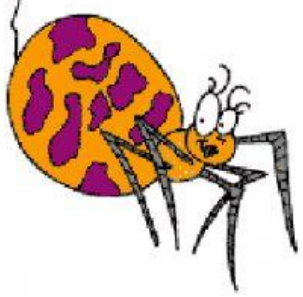

Use the vocabulary words to complete the sentences:

commotion	*masterpiece*
conspiracy	*rodent*
exertions	*runt*
gullible	*salutations*
lair	*specimen*

Charlotte was sleepy from her night's _____ . It was very tiring to make a web.

Greetings and _____!

That's a fine _____ of a pig – it's no bigger than a white rat!

Templeton pushed the rotten egg to his _____ under the trough.

Templeton was a rat – a member of the _____ family.

People are very easy to fool. They're _____ .

"Look up here in the morning," said Charlotte, "and I will show you my _____."

There's a regular _____ around here to kill you at Christmastime.

The writing Charlotte spun in her web caused quite a _____ at the fair.

One of the pigs is a _____ . He's small and weak.

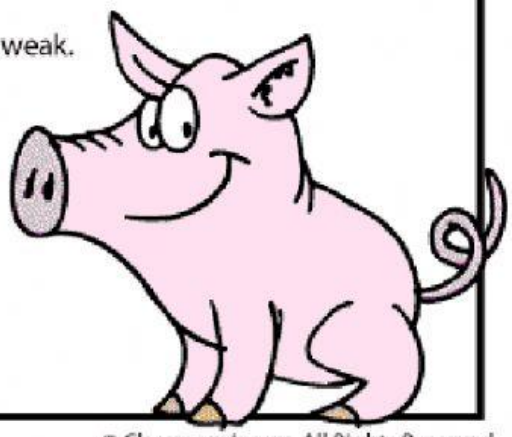

© ClassroomJr.com. All Rights Reserved.

LIVEWORKSHEETS