INSTITUTO SUPERIOR "ALBERT EINSTEIN"
LA RIOJA – ARGENTINA - 2021

JUNE, 2ND

ENGLISH WRITTEN TEST "B" – GROUP 2

PART 1 - LISTENING

1. LISTEN AND TICK THE CORRECT OPTION

PART 2 - GRAMMAR

1. WRITE QUESTIONS USING "DO YOU?". THEN ANSWER

1. _____ (cheese) _____
2. _____ (pasta) _____
3. _____ (ham) _____

1.2 READ, TICK THE CORRECT OPTION AND COMPLETE THE SENTECES

1. I _____ hamburgers.
☐ like ☐ likes ☐ don't

2. Do you _____ yoghurt?
☐ like ☐ likes ☐ doesn't

3. They _____ eggs.
☐ like ☐ likes ☐ don't

4. He _____ grapefruit.
☐ don't ☐ loves ☐ love

5. My mum _____ like fish.
☐ doesn't ☐ likes ☐ don't

6. Does he _____ bananas?
☐ like ☐ likes ☐ loves

LIVEWORKSHEETS

VOCABULARY

PART 3 –WRITING

1. MATCH THE STEPS OF THE NEXT FRUIT SALAD.

SERVE AND EAT

WASH THE FRUITS

CUT ALL THE FRUITS

PEEL THE APPLES, CHERRIES AND PEACHES

WASH YOUR HANDS

PART 4 – VOCABULARY

1. WRITE THE NAME OF THE NEXT FOOD ITEM

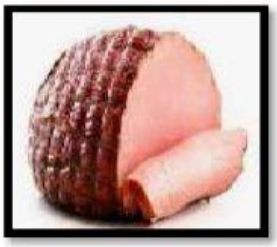

LIVEWORKSHEETS