USE of ENGLISH

COUNTABLES & UNCOUNTABLES

EXERCISE 1: Fill the blanks with " How much or How many"

1) _____bananas do you want?
2)_____water is there in the bottle?
3)_____sugar do you need for the cake?
4)_____eggs are there in the fridge?
5)_____cheese did you buy?
6)_____chocolate is there in the cup?
7)_____ jars of honey would you like?

EXERCISE 2: Complete with " SOME or ANY"

1) They don't have _____ sandwiches for lunch.
2) I had_____ pizza for lunch.
3) Can you give me _____oranges please?
4) Is there _____ cheese on the table?
5) There are _____botlles of water on the table.
6) There aren't _____ burgers.

LIVEWORKSHEETS

A

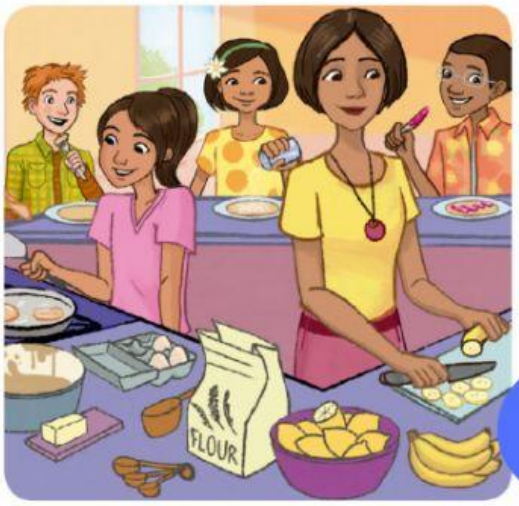

B

EXERCISE 3: **Look and write " LOTS OF, A FEW, A LITTLE, MANY, MUCH, SOME AND ANY"**

PICTURE A

1) There is _____bread.

2) There are _____ sausages.

3) There isn't _____ cheese.

4) There is _____ salad.

5) There are _____ sausages.

PICTURE B

1)There are _____lemons and bananas.

2) There is _____flour.

3) There is _____ butter.

4) There aren't _____ apples.

5) There are _____ lemons.

LIVEWORKSHEETS