AIOE PRE INTERMEDIATE – (3-4)

Name:

1) Write the sentences in the **simple past**:

a) You bring many things for us.

P: _____.

b) The game begins at seven o'clock.

P: _____.

c) John meets his friends at home.

P: _____.

d) The classmates sleep early during the week.

P: _____.

2) Complete the sentences with the **verbs:**

a) You _____ married.

b) You _____ in love.

c) You _____ children.

d) You _____ somebody.

3) Write sentences in the **past progressive**:

a) (take a shower) _____.

b) (wear new clothes) _____.

c) (plan) _____.

d) (rain) _____.

LIVEWORKSHEETS

4) Write about the pictures:

5) Write sentences with:

a) carefully: _____.

b) unhappy : _____.

c) late: _____.

d) quickly: _____.

6) Complete the sentences:

a) I need a bunch of _____.

b) My mother bought a piece of _____.

c) John wants a pack of _____.

d) You drank a bottle of _____.

LIVEWORKSHEETS

7) Organize the sentences:

a) hardly ever / Mary / to / goes / gym / the.

_____.

b) lunch / home / during / week / the / has / my husband / always / at.

_____.

c) late / you / usually / are / appointments / for.

_____.

d) often / buy / parents / chocolate / weekend / my / the / on.

_____.

8) complete with **person +thing** or **thing +person**:

a) I bought a _____ for _____.

b) I never lend _____ _____.

c) I send _____ to _____.

9) Complete the sentences:

a) I avoid _____.

b) My mother can't stand _____.

c) I agree _____.

d) My father doesn't mind _____.

10) Write about the pictures:

		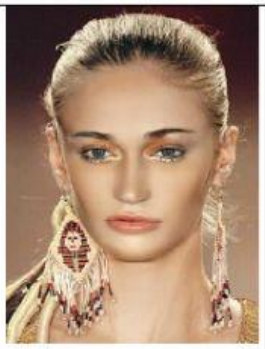	

LIVEWORKSHEETS

11) Write sentences in the:

Present tense:

a) work: _____.

b) wear: _____.

Present progressive:

a) buy: _____.

b) learn: _____.

12) Complete the sentences with the words from the box:

Fit / receipt / pay / size / sort /

a) How would you like to _____?

b) Here's your _____.

c) Can she exchange it if it doesn't _____.

d) What _____ is she?

e) What _____ of thing are you looking for?

LIVEWORKSHEETS