Name: …… Sex …… Level ……	Marks	Date Day Month Year

Final Test of ISS-Level-6
Subject: Listening
Duration: 60mins

Part 1

Questions 1–5 - 5 questions -

You will hear five short conversations.
You will hear each conversation twice.
There is one question for each conversation.
For each question, choose the right answer (A, B, or C).

0. ~~Which activity has Ellie done?~~

A

B

C

1. What would Jim like to try?

A

B

C

2. What has Gina done?

A

B

C

សាលារៀនហ្គ្រីនហូម GREEN HOME SCHOOL

LIVEWORKSHEETS

3. Which city is cheaper?

A

B

C

4. Where does Rose think people will live in the future?

A

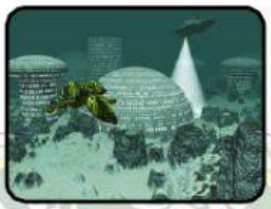

B

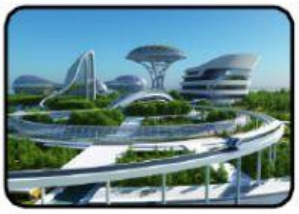

C

5. Where would Lily like to live in the future?

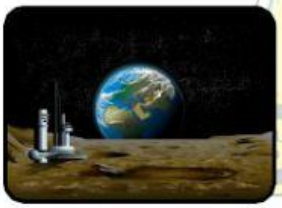

A

B

C

Part 2

- 5 questions -

Listen to Charlotte and Logan talking about how often their families play sports.
How often does each person play sports?
For questions 1–5, write a letter A–H next to each person.
You will hear the conversation twice.

~~Example: **0. Logan**~~	~~.....C.....~~
1. Logan's brother	.....
2. Logan's sister	.....
3. Charlotte	.....
4. Charlotte's sister	.....
5. Charlotte's brother	.....

A. never
B. rarely on Sundays
C. sometimes on Fridays
D. often on the weekend
E. usually on Sundays
F. always on Sundays
G. always on Tuesdays
H. often on Thursdays

សាលារៀនក្តីសង្ឃឹម-GREEN HOME SCHOOL

LIVEWORKSHEETS

Part 3

- 5 questions -

Listen to Ava and Lucas talking about their holiday. For each question, choose the right answer (A, B, or C). You will hear the conversation twice.

Example:

~~0. Where does Lucas want to go?~~

~~**A.** Bali~~ ~~**B.** Bangkok~~ ~~**C.** Singapore~~

1. What can they do in Singapore?

B. go to the zoo **B.** go shopping **C.** go to the beach

2. Which place is more peaceful?

A. Bali **B.** Bangkok **C.** Singapore

3. Where can they visit in Bangkok?

A. mountains **B.** beaches **C.** the zoo

4. Which place is cheaper?

A. Bali **B.** Bangkok **C.** Singapore

5. Where are they going to go?

A. Bali **B.** Bangkok **C.** Singapore

GREEN HOME SCHOOL
សាលារៀនគ្រីនហ្គេម-GREEN HOME SCHOOL
LIVEWORKSHEETS

Part 4

- 5 questions -

You will hear a man, Paul, asking a friend about where to go for their trip. Listen and complete each question. You will hear the conversation twice.

Class Trip

~~Place to go:~~ ~~**(0)**~~ ~~Sky Canyon~~

Things to do: go hiking and **(1)** _____

Journey time: **(2)** _____ by bus

Time they will leave: **(3)** _____

Where to get the bus: outside of **(4)** _____

Place to stay: a **(5)** _____

សាលារៀនផ្ទះបៃតង-GREEN HOME SCHOOL

LIVEWORKSHEETS

Part 5

- 5 questions -

You will hear a man talking about homes in the future on the radio. Listen and complete each question. You will hear the information twice.

Homes in the future

~~Speaker:~~	~~**(0)**~~	~~Jack Wilson~~
Megacities floating:	**(1)**	
Print new toys using:	**(2)**	
Now: computer games: in the future:	**(3)**	
Now: do housework: in the future:	**(4)**	
Now: cook food: in the future:	**(5)**	

GREEN HOME SCHOOL
សាលារៀនក្រីនហ្គ្រីន-GREEN HOME SCHOOL
LIVEWORKSHEETS