1 Read and circle the correct word.

I (a) **was** / **were** in my bedroom at 8.30 last night. It (b) **was** / **were** warm outside. It (c) **wasn't** / **weren't** completely dark yet. Some bats (d) **was** / **were** in the garden. They (e) **wasn't** / **weren't** in the tree where they sleep during the day. One of them (f) **was** / **were** right outside my window. It (g) **was** / **were** a Pipistrelle bat – it (h) **was** / **were** tiny and cute! I (i) **was** / **were** very excited. Two bats (j) **was** / **were** over the pond. They (k) **was** / **were** hungry and a lot of insects (l) **was** / **were** near the pond.

2 Complete with the words in the box.

was	wasn't	were	weren't

Early yesterday morning I (a) ____wasn't____ at home in bed. I (b) _____ in Greenwood Park, where some bats live. They (c) _____ in their cave. Outside, it (d) _____ warm and sunny, but it (e) _____ warm in the cave. It (f) _____ cool and dark. The bats (g) _____ asleep, but their eyes (h) _____ closed. Yes, bats can sleep with their eyes open! They (i) _____ upside down – that's how bats sleep. They usually eat a lot of insects at night, so they (j) _____ hungry. I (k) _____ afraid – I love bats! But at 8.00 I (l) _____ hungry – it was time for breakfast!

LIVEWORKSHEETS

1 What animals is the text about?

A: Were you in bed at 9 o'clock last night?
B: No, I wasn't. I was on the beach. Some turtles were there.
A: Were they in the sea?
B: No, they weren't. They were on the sand.
A: Was it cold?
B: Yes, it was!
A: Were you alone?
B: No, I wasn't. I was with my parents.
A: Were you near the turtles?
B: No, we weren't. You can't go near them.

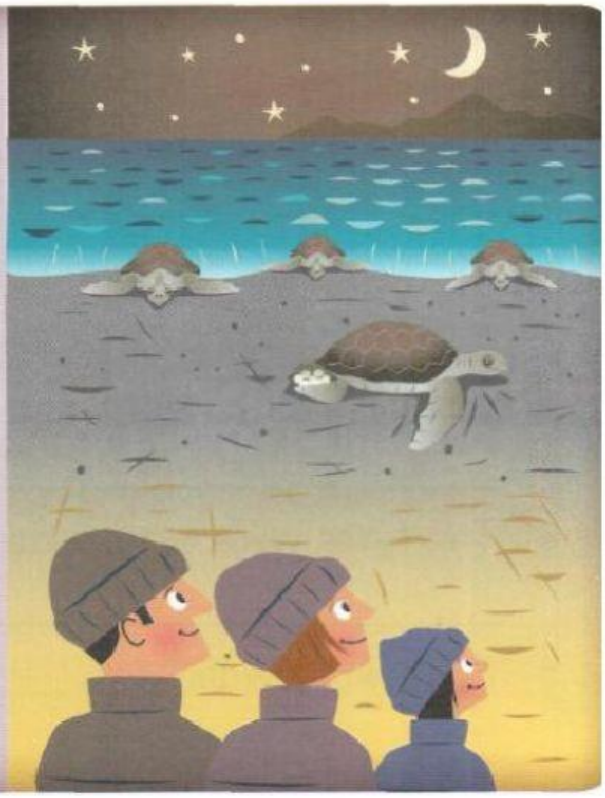

2 Look at the picture in activity 1. Answer the questions.

a Was Tara in the sea last night? No, she wasn't.
b Were her parents on the beach? _____, they _____.
c Were the turtles on the sand? _____, they _____.
d Was it hot on the beach? _____, it _____.
e Were they near the turtles? _____
f Were they happy? _____

LIVEWORKSHEETS

3 Complete the dialogue.

A: Were you at home at the weekend?

B: No, I _____. I _____ at the zoo.

A: _____ _____ with your parents?

B: _____, I _____. I was with my aunt and cousins.

A: That's a nice photo. _____ _____ in the monkey house?

B: _____, we _____. The monkeys _____ really funny.

A: _____ _____ hungry?

B: Yes, they _____. It was feeding time.

A: Was it cold at the zoo?

B: No, _____ _____. It _____ warm and sunny.

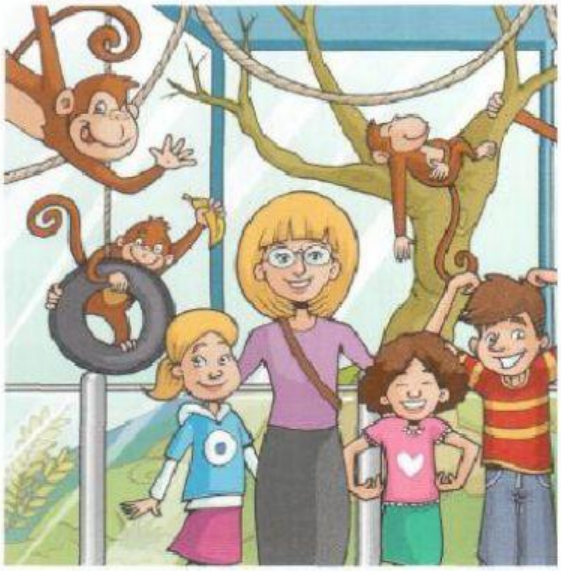

LIVEWORKSHEETS