¿CUÁNTOS INSECTOS HAY?

4 2 6

4 5 1

6 1 3

3 5 2

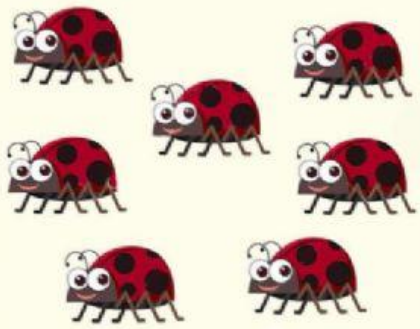

2 6 7

5 8 9

Esther Jansen

LIVEWORKSHEETS