Young Learners

Test your English

PART 1: There are 15 questions in this test. You will need to use speakers or headphones for some of the questions. Look at each picture and choose the best answer.

1 Choose your answer

- This is blue.
- This is yellow.
- This is red.

2 Choose your answer

- These are bees.
- These are bears.
- These are birds.

3 Choose your answer

- It's a sunny day.
- It's a rainy day.
- It's a windy day.

LIVEWORKSHEETS

Part 2: Read the text and choose the best answer.

4 Did you enjoy the party, Clare?

- Yes, me too.
- Yes, you did.
- Yes, very much.

5 What's your new teacher like, Carla?

- She teaches us English and music.
- She likes playing table tennis.
- She's very nice and friendly.

6 I love this photo of your family, David!

- Yes, please!
- If you like!
- So do I!

Part 3: Read the text and choose the best word for each gap.

Look up at the sky when it's dark. If there ___7___ no clouds, you will see the moon. There is no sound, air, wind or other kinds ___8___ weather on the moon. Tourists can't visit the moon yet, but rockets have ___9___ astronauts there. The first person ___10___ walked on the moon was Neil Armstrong in 1969.

LIVEWORKSHEETS

Part 4: Look at the pictures. How many animals are there?

Write one word on each line.
There are two examples.

Examples

There ..... is ..... one ..... cow .....

There ..... are ..... two ..... horses .....

Questions

1. There .....

2. There .....

3. There .....

4. There .....

5. There .....

Part 5: Where's the burger? Choose your answer from the Word bank and write it on the line. There is one example.

Word bank

behind
next to
between
in front of
in
under

Example

The burger is ..... behind ..... the box.

Questions

1. The burger is ..... the box.

2. The burger is ..... the box.

3. The burger is ..... the box.

4. The burger is ..... the box.

5. The burger is ..... the boxes.

Part 6: Read the text below. Choose a word from the Word bank. Write the correct word next to numbers 1-5. There is one example.

A classroom

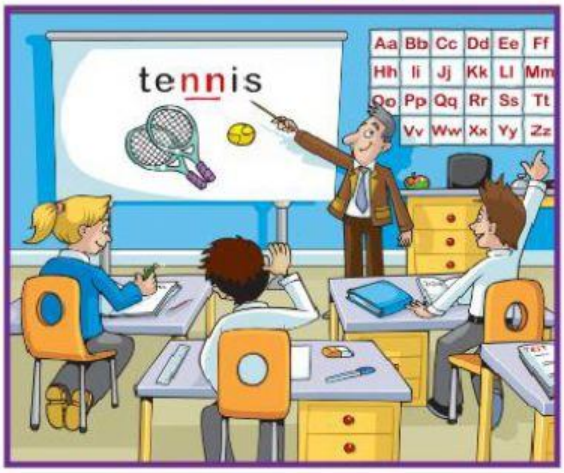

Word bank

school	picture	bookcase
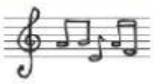 music	computers	write

There are lots of these in a __school__ .
Some have desks where you (1) _____
but some have desks for (2) _____.
Many have a (3) _____ and lots of
books. In some you can play (4) _____
and in some you can draw a (5) _____.
What is it? It's a classroom.

Look at the pictures. Look at the letters.
Write the words. There is one example.

Example

o k o b

book .....

t u c e p r o m

1. .....

2. .....

s e k d

c e p l i n

3. .....

e l u r r

4. .....

h a t r e c e

5. .....

LIVEWORKSHEETS

Part 8: Listen and choose the best answer.
You will hear each recording twice.

11 Where's Dad now?

12 What will Natalie wear to the party?

13 What's Ellie doing now?

14 What's the girl's favourite birthday present?

15 What time is the football match?

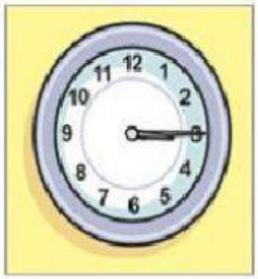
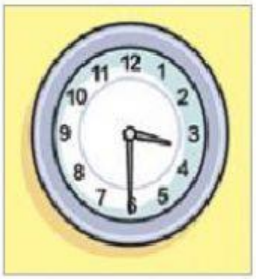
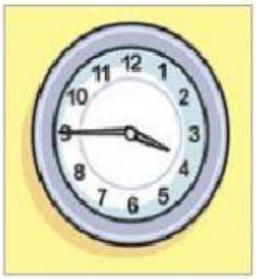

LIVEWORKSHEETS