Motivation

DO YOU RECOGNIZE THIS STATUE?

This statue is located in Osijek. Do you know what it means and why it is there? If not, ask your parents or click on the **link**.

Task 1

OPEN YOUR BOOKS AT PAGE 53, **LISTEN** TO THE TEXT AND THEN **READ** IT OUT LOUD.

CLICK HERE TO LISTEN.

Task 2

It's time for a quiz! Choose the correct answer. How many can you get right?

LIVEWORKSHEETS

The bubonic plague was also called...

a) the Dark Evil

b) the Red Hand

c) the Black Death

The plague came from...

a) Europe

b) Asia

c) America

The plague spread very quickly because...

a) a lot of people traveled by ship

b) people moved house a lot

c) towns were very dirty

The people who got the plague usually died in...

a) three days

b)three weeks

c) three hours

LIVEWORKSHEETS

Most buildings in medieval towns were made of…

a) brick or stone

b) wood or mud

c) mud or dry grass

When somebody got the plague, a … was painted on the door.

a) blue circle

b) yellow triangle

c) red cross

The Great Plague of London broke out in the…

a) summer of 1665

b)winter of 1665

c) spring of 1665

The plague never returned to London because,

a) cats and dogs killed all the rats

b)doctors discovered new medicines

c) a fire burnt down the old city

LIVEWORKSHEETS

Task 3

Copy the sentences from the text to describe how the pictures are connected to the story.

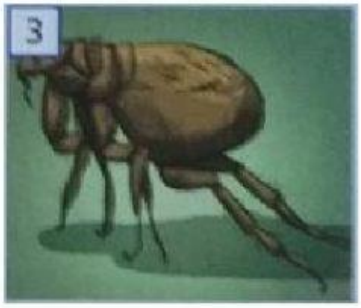

LIVEWORKSHEETS

LIVEWORKSHEETS

Task 4

Can you compare the life during the bubonic plague with the corona virus situation? Write the similarities in the middle and differences on the left and right.

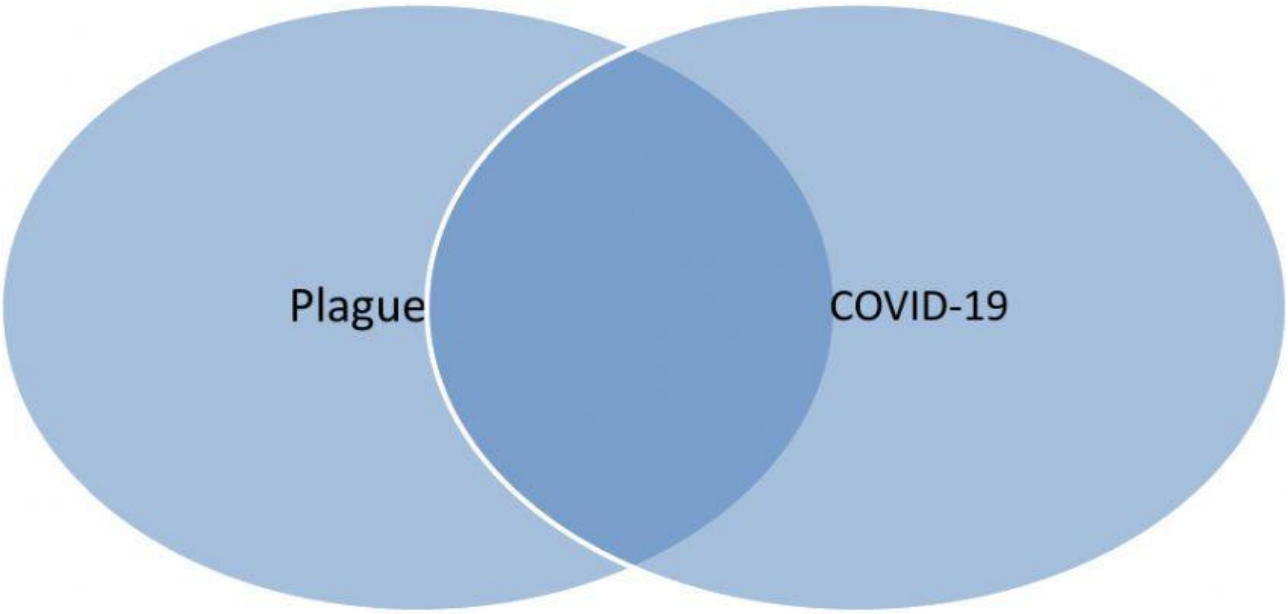

LIVEWORKSHEETS

Task 5

Watch the video and answer the questions below.

Here you can find the whole text and some words and phrases from the text that will help you understand it.

Did you like the video? What is important to do during an epidemic? How do people help each other?

LIVEWORKSHEETS