1 Listen to the song *Summer of '69* by Bryan Adams on YouTube and complete the lyrics with the *past simple* of the verbs in the box.

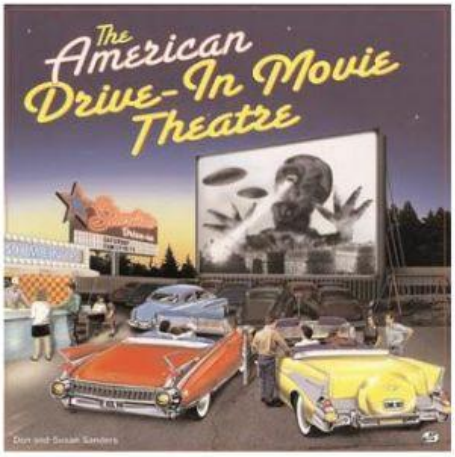

meet	**hold**	**play**	**get**
tell	**seem**	**spend**	**know**
try	**have 2x**	**be**	**buy**

Summer Of '69

I _____ my first real six-string

_____ it at the five-and-dime

_____ it 'til my fingers bled

Was the summer of '69

Me and some guys from school

_____ a band and we_____ real hard

Jimmy quit, Jody got married

I should've known we'd never get far

Oh, when I look back now

That summer _____ to last forever

And if I _____ the choice

Yeah, I'd always wanna be there

Those _____ the best days of my life

Ain't no use in complainin'

When you've got a job to do

_____ my evenings down at the drive-in

And that's when I _____ you, yeah

Standin' on your mama's porch

You _____ me that you'd wait forever

Oh, and when you _____ my hand

I _____ that it was now or never

Those were the best days of my life

Oh, yeah

Back in the summer of '69, oh

LIVEWORKSHEETS