

THE GREATEST SHOWMAN

1. WHAT ARE THEIR NAMES?

P. T. BARNUM

PHILLIP CARLYLE

JENNY LIND

ANNE WHEELER

LETTIE LUTZ

CHARITY BARNUM













2. COMPLETE THE SENTENCES WITH A CORRESPONDENT PERSONAL PRONOUN (*I, YOU, HE, SHE, IT, WE* OR *THEY*):

- A) _____ IS THE GREATEST SHOWMAN. (*P. T. BARNUM*)
- B) _____ ARE GREAT SINGERS. (*JENNY LIND AND LETTIE LUTZ*)
- C) _____ IS A TALENTED DANCER. (*ANNE WHEELER*)
- D) _____ IS A PRETTY WOMAN. (*CHARITY BARNUM*)
- E) _____ IS A RICH BOY. (*PHILLIP CARLYLE*)

3. MATCH THE SENTENCES IN THE BOX TO THE FAMILY BELOW:



"THESE ARE MY DAUGHTERS"

"THIS IS ME"

"THIS IS CHARITY. SHE IS MY WIFE"

4. PHILLIP CARLYLE INVITES HIS NEW FRIENDS TO MEET THE QUEEN IN...

A) INDIA



B) ENGLAND



C) PORTUGAL



D) FRANCE



E) ITALY



5. DESCRIBE THE GIRLS BELOW :



SHE IS PRETTY, TALL
AND HER HAIR IS PINK.



SHE IS BLONDE, CALM
AND HER HAIR IS
WAVY.



SHE IS BEAUTIFUL,
TALENTED AND HER
HAIR IS CURLY.

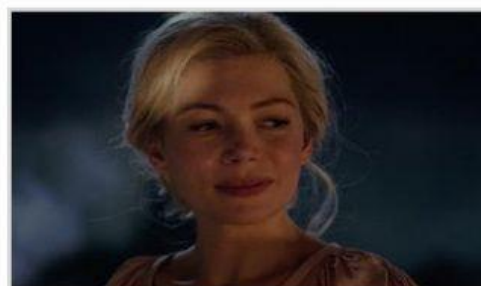

SHE IS A REDHEAD
GIRL AND HER HAIR IS
STRAIGHT.