ESCALAS MENORES

Laura Ortega
CPM Gonzalo
Martín Tenllado

1. Une con flechas:

Escala armónica tipo 2	Se altera el **VI** grado ascendentemente
Escala melódica tipo 3	Solo las alteraciones de la armadura
Escala dórica tipo 4	Se alteran los grados **VI y VII**
Escala natural tipo 1	Se altera el **VII** grado ascendentemente.

2. ¿Qué escala es?

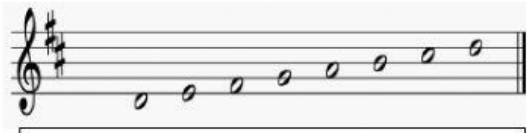

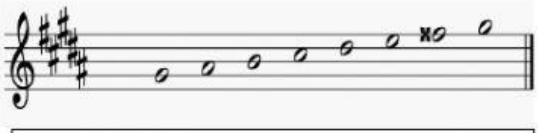

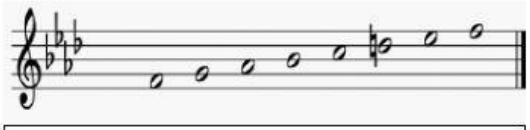

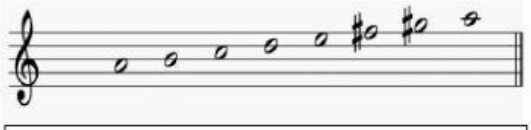

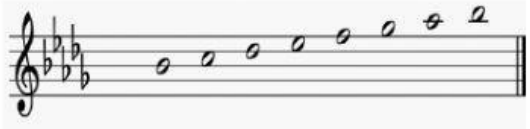

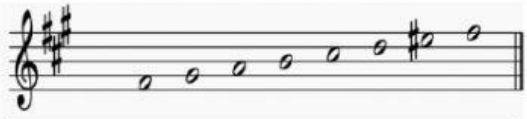

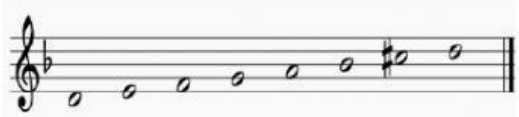

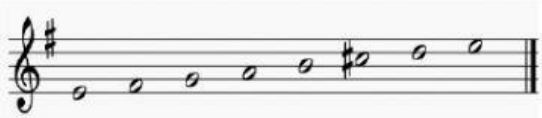

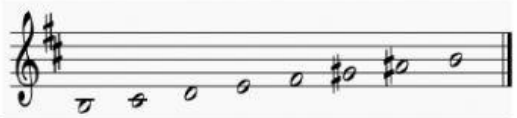

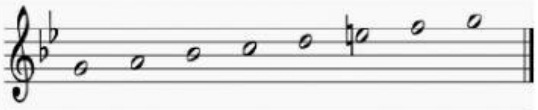

LIVEWORKSHEETS