SERENDIPITY

ENGLISH, THE MOST FORTUNATE DISCOVERY

OPPORTUNITIES English!

1. Choose the odd word out.

September March Monday July

apple banana potato orange

running catching kicking standing

biscuits chocolate cake vegetables

washing dancing cleaning cooking

fruit milk cheese butter

foot mouth teeth hair

LIVEWORKSHEETS

SERENDIPITY

ENGLISH, THE MOST FORTUNATE DISCOVERY

OPPORTUNITIES English!

2. Write the parts of the body.

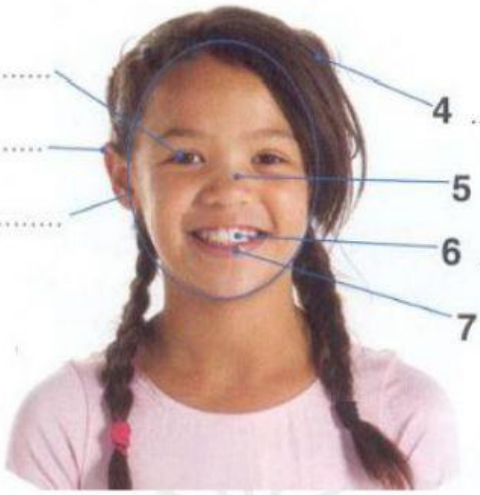

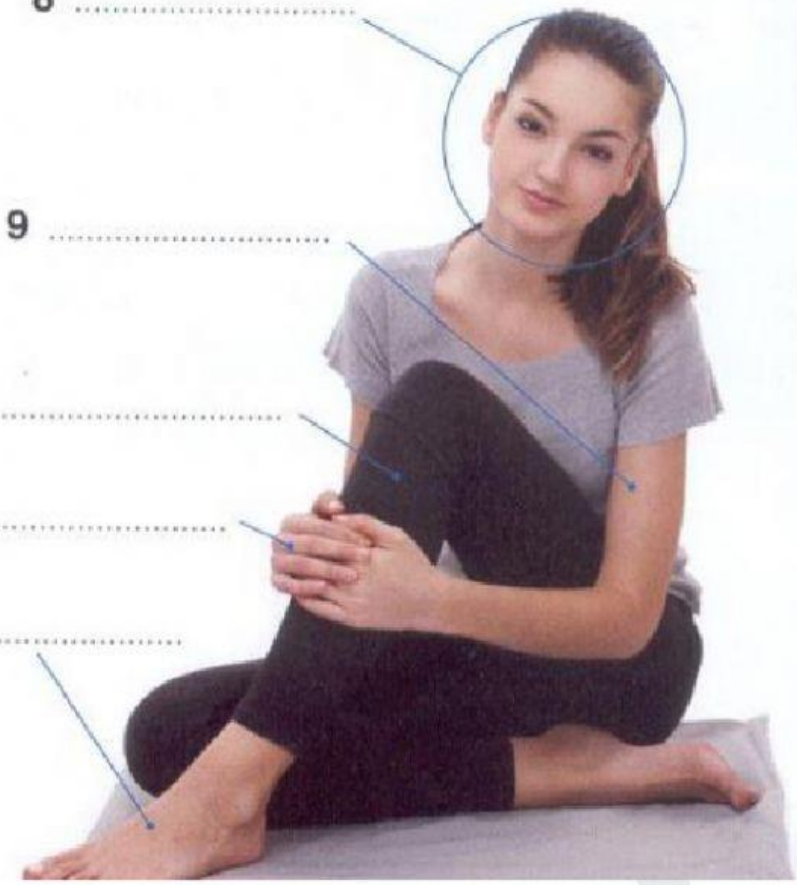

LIVEWORKSHEETS

SERENDIPITY
ENGLISH, THE MOST FORTUNATE DISCOVERY

OPPORTUNITIES English!

3 Complete the sentences

1) Say cheese. They ..... (take) our photo!

2) Sorry, I can't talk now. I ..... (have) a shower.

3) Hey! You ..... (sit) on my bag.

4) She ..... (not do) her homework. She ..... (watch) TV.

5) ..... he ..... (help) his dad? No, he ..... .

6) What ..... they ..... (eat)?

7) We ..... (not play). We ..... (make) a film.

8) Listen! My brother ..... (practise) the piano.

9) ..... you ..... (wear) your new T-shirt?

10) They ..... (not ride) their bikes.

They ..... (walk).

LIVEWORKSHEETS

3 Look at the shopping and make sentences with SOME, ANY, LOTS OF.

5. Look at the chart and make sentences with CAN or CAN'T / AND, OR, BUT.

	play tennis	swim	run fast	cook	paint	speak Russian	speak French	play the guitar
Jim					✔			✗
Maria		✗	✔					
Sara		✗	✗					
Rose						✔	✔	
Callum	✔			✗				
Anita	✗							✗

LIVEWORKSHEETS

6. Listen and complete the chart. 1.60

		What is he/she doing?
1	Jane	
2	Ben	
3	Mina	
4	Alex	

LIVEWORKSHEETS

SERENDIPITY

ENGLISH, THE MOST FORTUNATE DISCOVERY

OPPORTUNITIES English!

7. Read about Jimmy. Read the sentences 1-8 and write YES or NO.

Jimmy's twelve. He's got one brother and one sister. Jimmy's brother is fifteen and his name's Sam. His sister is ten and her name is Jess. Jimmy's sister likes reading and doesn't like playing sports. His brother doesn't like reading and he doesn't like playing sport. He likes cooking and playing the guitar. Jimmy isn't very good at cooking but he likes playing tennis.

0 Jimmy is fifteen. no

1 There are three children in Jimmy's family.

2 Sam is fifteen.

3 Jimmy's sister is called Jess.

4 Jess and Sam are brothers.

5 Jess likes playing sports.

6 Sam doesn't like reading.

7 Sam likes cooking.

8 Jimmy doesn't like playing sport.

LIVEWORKSHEETS

SERENDIPITY
ENGLISH, THE MOST FORTUNATE DISCOVERY

OPPORTUNITIES English!

8. Speaking. Complete the invitation. Invite your partners to your party.

COME TO MY PARTY!

DAY: .....

TIME: .....

PLACE: .....

Would you like to…?

It's on …..

It's from ….until..

It's at ….

Can you bring some food?

When..?

What time…?

Where …?

Yes, I'd love to...

No, sorry, I can't.

Yes, I can bring some ...

LIVEWORKSHEETS