



There IS = dago (1)

There IS one chair.



There ARE = daude (2, 3, 4, 5...)

There ARE four chairs.



1-  There IS / ARE two windows.

2-  There IS / ARE one door.

Select IS or ARE.



1- There \_\_\_\_\_ two beds.

2- There \_\_\_\_\_ a chair.

3- There \_\_\_\_\_ a table.

4- There \_\_\_\_\_ three paintings.

5- There \_\_\_\_\_ four wardrobes.

Describe the bedroom. Use BED, WARDROBE and PAINTING.

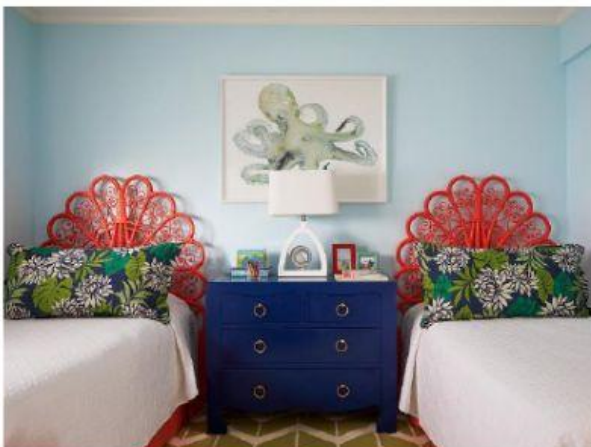

1- There \_\_\_\_\_

2- There \_\_\_\_\_

3- There \_\_\_\_\_