To the Top 4a

Revision 3

A. Choose *a*, *b* or *c*.

1. By the time Chris arrives, Pam _____ a delicious meal.
   a. will prepare b. is going to prepare c. will have prepared
2. Unless Jim _____ hard, he won't do well at school.
   a. works b. doesn't work c. worked
3. Be careful! You _____ into that tree!
   a. crash b. will have crashed c. are going to crash
4. I _____ all over the world if I were you.
   a. will travel b. would travel c. am going to travel
5. That is the boy _____ father is a famous doctor.
   a. who b. which c. whose
6. Claire is a pretty girl. In the future, she _____ a model.
   a. will become b. would become c. going to become
7. That's the café at _____ we are going to meet Nora.
   a. which b. who c. where
8. If Betty breaks the chair, she _____ to pay for it.
   a. will have b. would have c. had
9. Josh _____ move to Finland at the end of August.
   a. will have b. is going to c. will be
10. The meal _____ they served us was cold and tasteless.
    a. where b. who c. which

B. Complete the sentences with the correct prepositions.

1. Give me one good reason _____ your rude behaviour.
2. Nadia can always rely _____ her family for help.
3. You should take all the details _____ consideration before you decide.
4. Alex is not an easy person to get _____ _____.
5. The solution _____ this Maths problem was quite difficult to find.
6. When the group split _____ the members started solo careers.
7. Keep _____ mind that we are working on this project together.
8. Animals should not be kept _____ captivity.

C. Complete the sentences with the correct form of the words in bold.

1. The music we listen to is a matter of personal _____. **PREFER**
2. The _____ of his wife hurt him deeply. **LOSE**
3. Don't you admire her _____ to stay calm no matter what happens? **ABLE**
4. The main _____ of that car is that it is very expensive. **ADVANTAGE**
5. Anne's _____ to the news was shocking. **REACT**

D. Complete the dialogue with the phrases in the box. There are two extra phrases which you do not need to use.

a. keep my fingers crossed
b. I'm as free as a bird
c. when it comes to Maths
d. a talent for music
e. Why didn't you show up
f. If I were in your shoes
g. I'm as hungry as a wolf
h. really stresses me out

Daniel: Your brother really has (1) _____.

Lara: I know. You should have seen him perform yesterday. (2) _____?

Daniel: I had a Maths exam this morning, so I was studying till late at night.

Lara: You spend a lot of time studying (3) _____.

Daniel: Yeah, I know. It's the only school subject which (4) _____.

Lara: (5) _____, I wouldn't study so much.

Daniel: Well, you're not. Anyway, that was my last one. Now, (6) _____!

LIVEWORKSHEETS

E. Choose *a*, *b*, *c* or *d* to answer the questions about the four competitions.

a

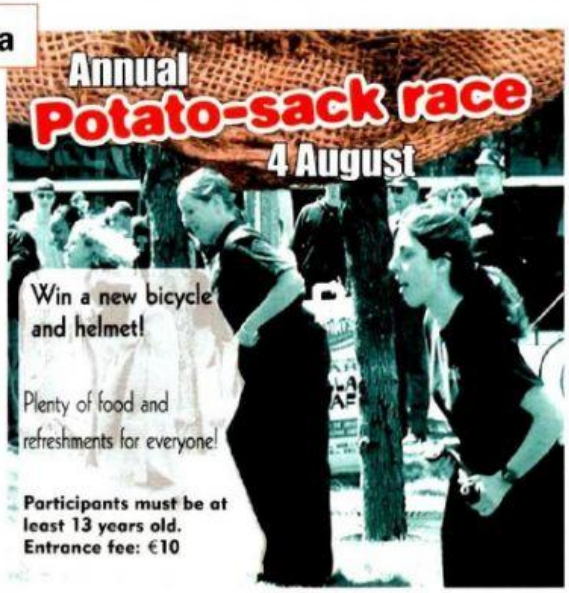

b

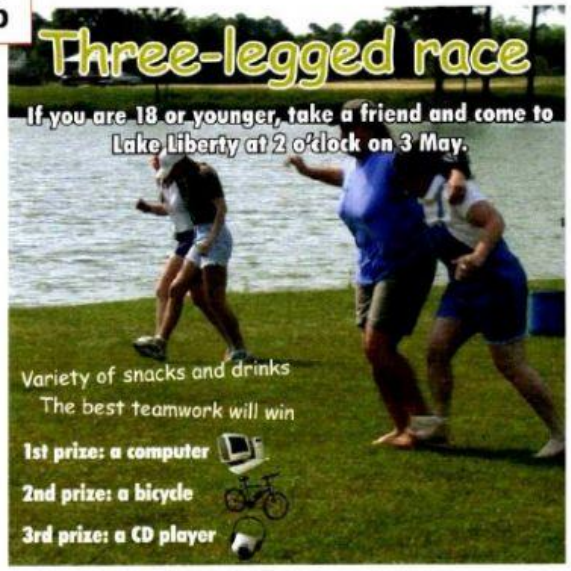

c

d

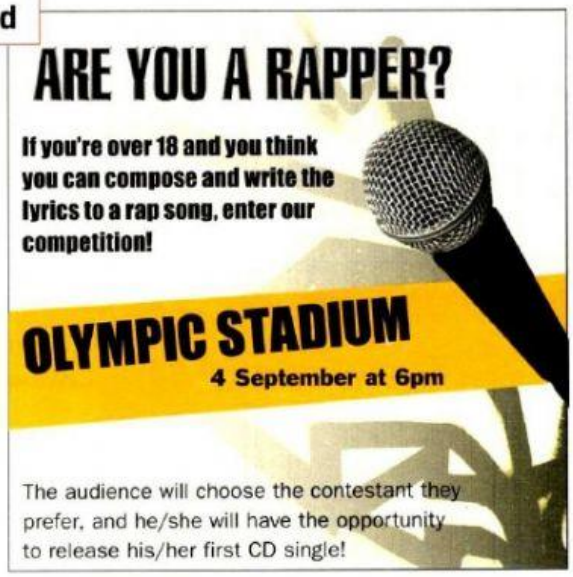

1. Which competition has no reward for the contestants? ___
2. In which competition do the competitors have to create something? ___
3. In which competition can you participate only if you are older than eighteen? ___
4. Which competition will you need to pay to enter? ___
5. In which competition will the participant have to co-operate with someone? ___
6. Which competition will be held near water? ___
7. Which competition offers two prizes? ___
8. Which competition allows the spectators to decide on the winner? ___
9. If you wanted to help people in need, which competition would you enter? ___

LIVEWORKSHEETS