LES HORES: RELLOTGE ANALÒGIC

RECORDA...

Què marca la broca llarga?

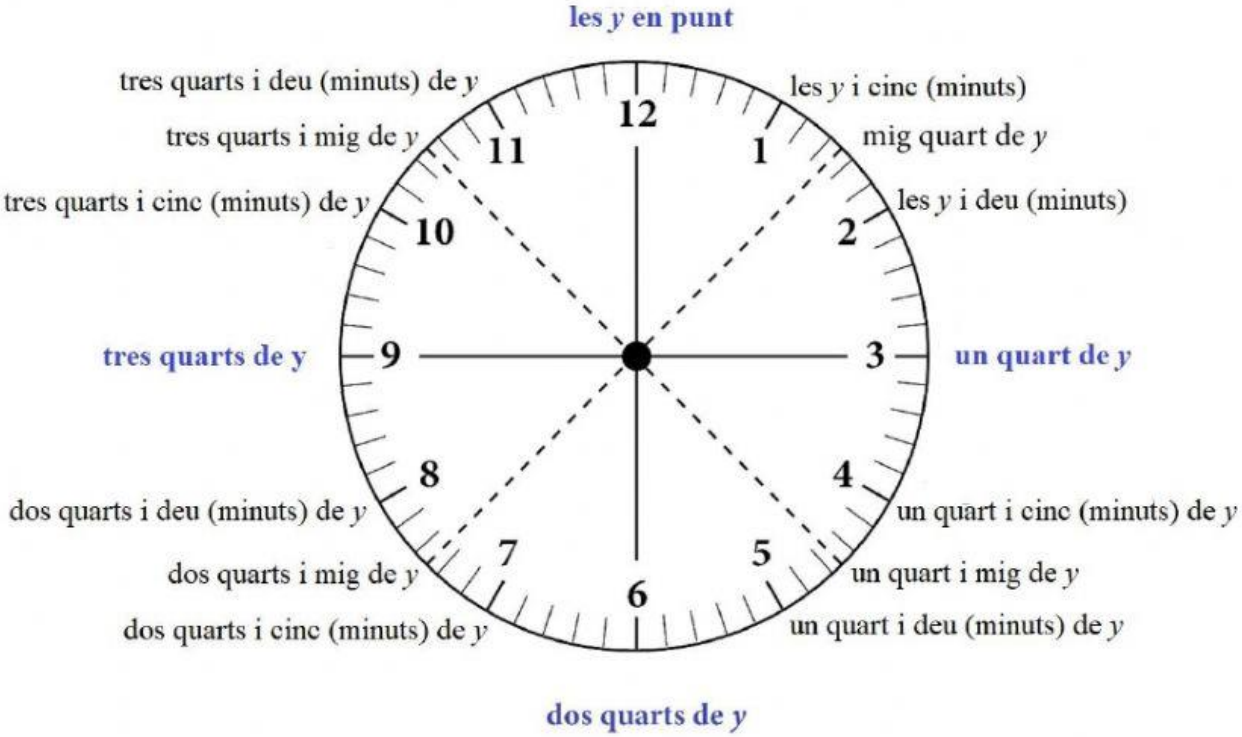

Què marca la broca curta?

Per saber el valor de la *y* cal mirar:

- quin número assenyala la broca curta (quan es tracta d'una hora en punt)
- cap a quin número es dirigeix la broca curta (en la resta de casos)

LIVEWORKSHEETS

PRACTICA

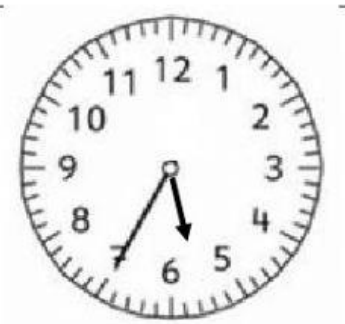		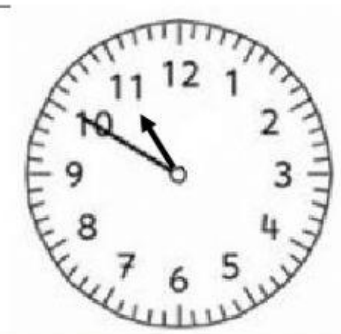
		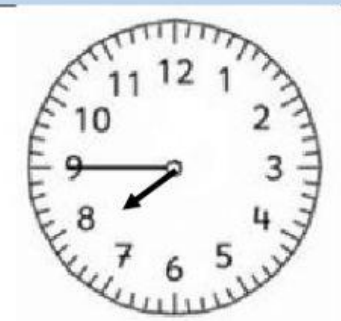
		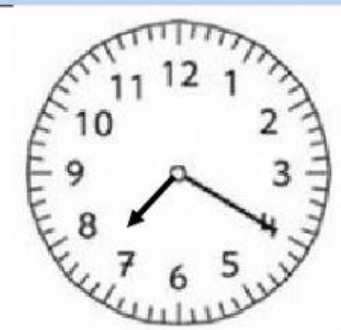

LIVEWORKSHEETS