Un elefante se balanceaba

Les notes de la cançó: arrosega-les i col·loca-les al seu lloc en el mànec

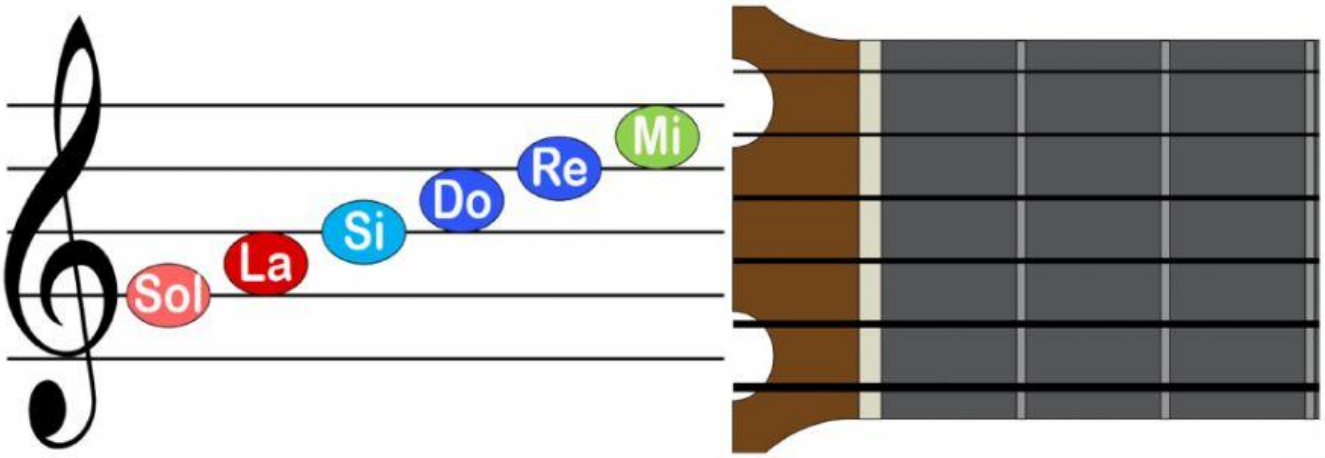

La partitura: posa el nom a cada nota i la digitació de la mà esquerre

Notes

Dits:

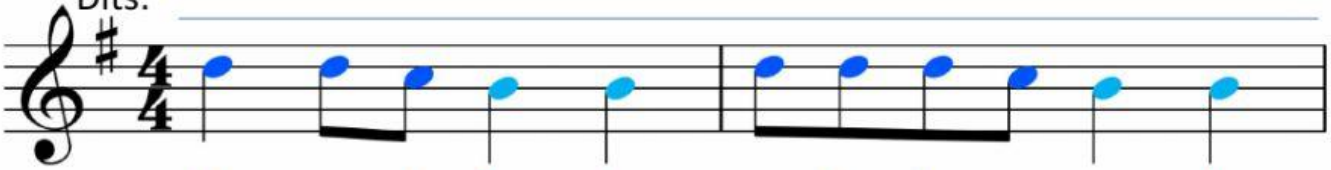

Un e - le - fan - te se ba - lan - ce - a - ba

3

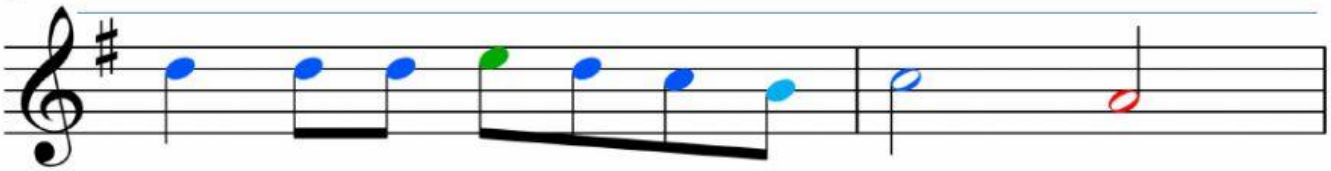

so - bre la te - la de u-na a ra - ña,

5

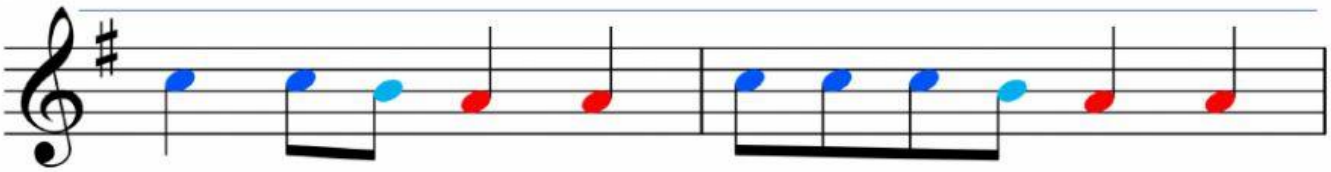

co - mo ve - í - a que no se ca - í - a

7

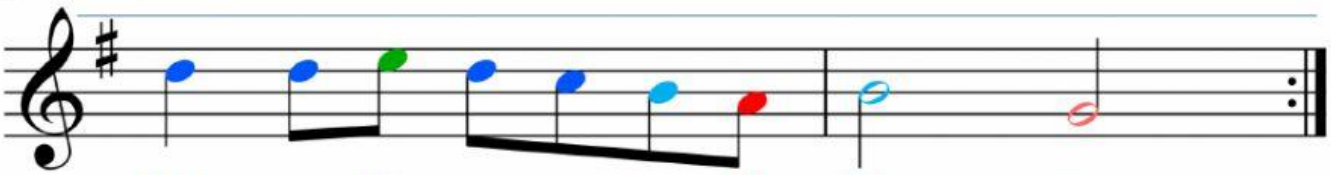

fué a lla mar a o-tro e - le - fan - te.

LIVEWORKSHEETS