30th Anniversary
LONDON Institute
Hablá, pensá, viví el Inglés!

Student: Date: / /

TEENS 4 UNIT 4 EXAM

USE OF ENGLISH:

Use complements and complete:

1) He was upset because he didn't pass the last exam. Therefore, he _____ more for the next one.

2) You look sick. You _____ go to the hospital.

3) I ate a lot at grandma's house. I regret _____ (TO EAT) so much.

4) I have never visited Spain before. I would _____ (TO LIKE - TO GO) there next year.

5) My brother broke his leg while he was cleaning the roof. I regret _____ (NOT TO HELP) him.

6) I love maths. Therefore, I would _____ (TO LOVE - TO BE) a Math teacher in the future.

7) I am so mad at my sister. She _____ (TO ACCUSE) me …… _____ (TO STEAL) her new sweater. That 's not true!

8) I have decided that this year I will _____ (TO TRY) eat healthier.

9) He _____ (TO APOLOGISE) eating the last cupcake.

10) We _____ (TO COMPLAIN) having a lot of homework.

11) This is a no smoke area. You _____ (x) smoke here.

LIVEWORKSHEETS

12) You _____ tell her the truth because she is still mad at you.

NARRATIVE:

Create a short story using the following words

LUCY - HAUNTED HOUSE - FRIENDS - MIKE - INSIST ON - APOLOGISE FOR - DECIDE TO - SHOULD - REGRET - WANT TO - COMPLAIN ABOUT.

LIVEWORKSHEETS

TENSES:

He is Gabriel Jacoby. He is a musician but he _____ (TO REGRET) _____ (NOT TO STUDY) music at colleague because it _____ have been useful.

…….. he is good at what he does, his mother _____ (TO COMPLAIN) about him _____ (TO MAKE) music instead of _____ (TO STUDY) law.

Right now he _____ (TO COOK) with his grandpa while his sister _____ (TO BAKE) a cake.

She is Andrea Ojeda. She is an Argentinian football player. She _____ (TO PLAY) for Boca Juniors …….. 5 years. …… , she _____ (TO PLAY) for other teams as well.

She _____ (TO LOVE - TO PLAY) football and she _____ (TO ENJOY - TO WATCH) the matches with her friends and family.

She is a striker but she _____ (TO DECIDE - TO PLAY) in other positions. ……. , now she _____ (TO PRACTICE) because she _____ (TO WANT) be a goalkeeper.

LIVEWORKSHEETS

READING COMPREHENSION:

Read the text and answer the question:

Why slowing down can actually help you move forward

(B1–B2)

Spring is a season full of energy and opportunity. The days are longer, the sun is warmer, and life often feels like it is **accelerating**. People are trying new activities, spending more time outdoors, and changing their routines. It is easy to **feel pressured** to do more and achieve more. However, this **abundance** of energy can sometimes be **intense** and **overwhelming**, causing stress or **fatigue** when too many tasks are started at once.

Slowing down does not mean doing nothing. It means **prioritizing** what truly matters and taking **deliberate** steps. Nature provides a useful example: flowers do not bloom instantly, trees grow **gradually**, and the weather **evolves** little by little. Observing this quiet rhythm can teach an important lesson: **genuine** progress does not need to be rapid. Even small, thoughtfully planned actions can produce significant results over time.

When you slow down, you become more **attentive** to your own life. You notice details—a walk in the park, fresh air, birds singing, or the first **buds** on the trees. These small moments **contribute to** a sense of calm, focus, and **readiness**. You can plan your day more efficiently, organize tasks clearly, and allow yourself moments of rest before new challenges. Slowing down does not **hinder** progress; it creates the conditions for **sustainable** growth.

Spring reminds us that development is **gradual**. You do not need to rush or **attempt** everything at once. By moving **deliberately**, you can conserve energy, appreciate the process, and achieve results that last. Growing in life is not about speed—it is about **conscious** choice, and **consistent** effort. Just like spring, your life can blossom quietly, beautifully, and in its own time.

Discussion Questions

- *Do you agree that spring gives people more energy? Why / why not?*
- *Do you think small steps can really lead to big results?*
- *What does "slowing down" mean to you? Is it easy or difficult for you to slow down? Why?*

@Annie's English attic

LIVEWORKSHEETS

LISTENING:

Read the text and answer the question:

https://learnenglish.britishcouncil.org/free-resources/listening/b2/digital-detox-podcast

(TASK 1)

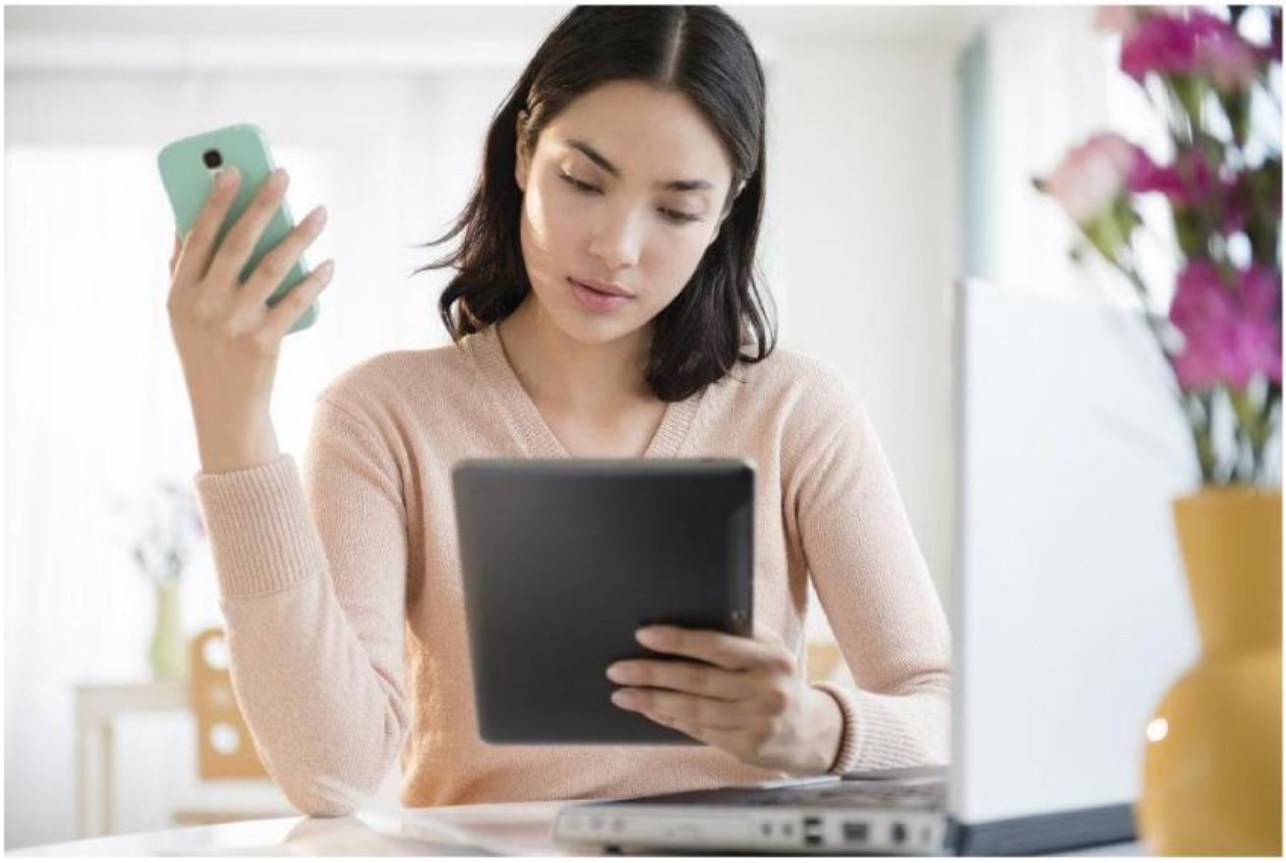

LIVEWORKSHEETS