Name……PRE.G7 – TEST.LESSON12 – MARKS: ……

Exercise 1: Write the English Words for the Pictures

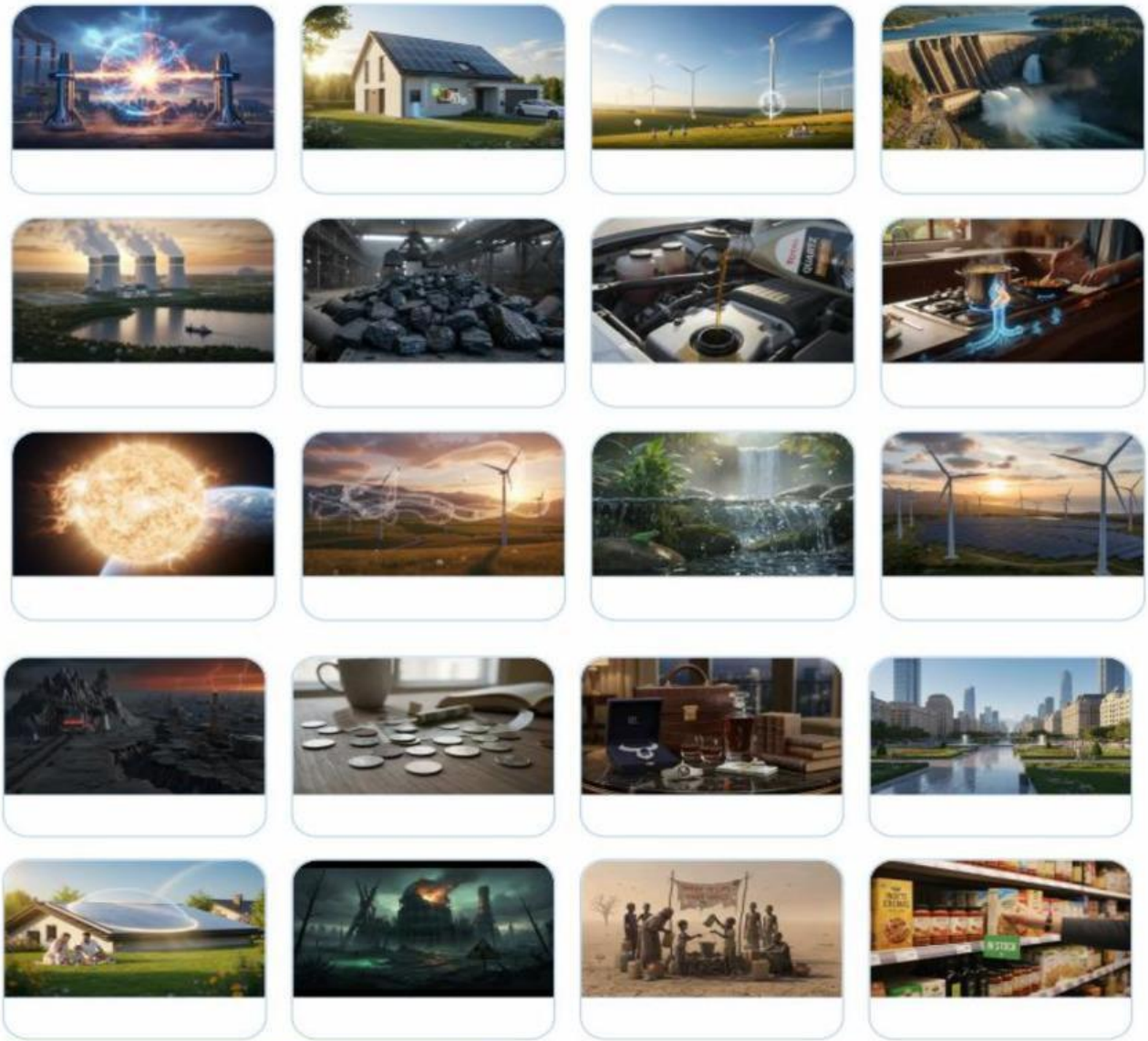

Exercise 2: Fill in the blanks with in, on, at.

1. My birthday is _____ May.
2. The film starts _____ 7 p.m.
3. She was born _____ 2012.
4. We have a party _____ Christmas Day.
5. The meeting is _____ Friday afternoon.
6. We have English lessons _____ Monday.
7. I usually get up _____ the morning.
8. They go camping _____ summer.
9. He studies _____ night.
10. My family travels _____ July.

Exercise 3: Choose the correct answer.

1. I usually do my homework _____ the evening. A. in B. on C. at

LIVEWORKSHEETS

2. The school year starts _____ September. A. at B. in C. on

3. We have a test _____ Monday. A. in B. on C. at

4. My father gets up _____ 6 o'clock. A. in B. on C. at

5. They visit us _____ Christmas. A. at B. in C. on

Exercise 4: Complete the sentences with the correct prepositions.

6. The books are _____ the table. My parents are _____ home.

7. She lives _____ Hanoi. There is a picture _____ the wall.

8. He is waiting _____ the bus stop. The children are playing _____ the garden.

9. We meet _____ school every day. The cat is _____ the box.

10. They are sitting _____ the sofa. I study _____ Nguyen Hue Street.

Exercise 5: Choose the correct answer.

1. The students are _____ the classroom. A. in B. on C. at

2. The picture is _____ the wall. A. at B. on C. in

3. She is waiting _____ the bus stop. A. at B. on C. in

4. My grandparents live _____ the countryside. A. on B. in C. at

5. There is a computer _____ the desk. A. on B. at C. in

6. My family usually travels _____ summer. A. at B. in C. on

7. The students are waiting _____ the school gate. A. at B. in C. on

8. There is a clock _____ the wall. A. in B. at C. on

9. We have a meeting _____ Monday morning. A. at B. on C. in

10. The children are playing _____ the playground. A. in B. on C. at

11. My father works _____ a hospital. A. on B. at C. into

12. The bus goes _____ the tunnel. A. through B. across C. along

13. She walks _____ the river every afternoon. A. along B. into C. out of

LIVEWORKSHEETS

14. He comes _____ the room quietly. A. across B. into C. past

15. They walk _____ the street to get home. A. across B. at C. in

Exercise 6: Complete the paragraph with suitable prepositions.

My name is Nam. I was born _____ 2011. I live _____ Hanoi with my family. I go to school _____ Nguyen Hue Street. I usually study _____ the morning and play football _____ Sunday.

Exercise 7: Complete the sentences.

1. I usually wake up _____ 6 o'clock.
2. We often go swimming _____ summer.
3. They have PE lessons _____ Friday.
4. My family moved here _____ 2020.
5. My birthday is _____ December 15th.
6. She studies English _____ the evening.
7. The festival is _____ Christmas Day.
8. I don't go out _____ night.

Exercise 8: Complete the sentences using the words given.

1. The cat / under / the chair. → _____
2. The students / in / the classroom. → _____
3. My birthday / on / July 10th. → _____
4. He / walk / across / the bridge. → _____
5. They / go / through / the forest. → _____
6. my bedroom / on / second floor / be → _____
7. books / next to / computer / be → _____
8. she / walk / across / bridge / every day/→ _____
9. they / travel / through / forest → _____
10. school / opposite / park / be → _____

LIVEWORKSHEETS