Reading & Writing

Part 1

- 5 questions -

Look and read. Choose the correct words and write them on the lines. There is one example.

a towel

stars

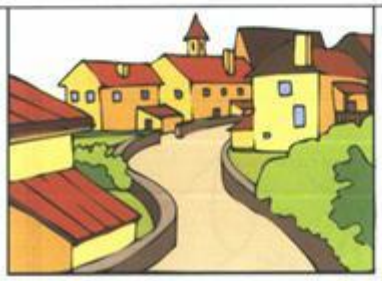

a town

a beach

a scarf

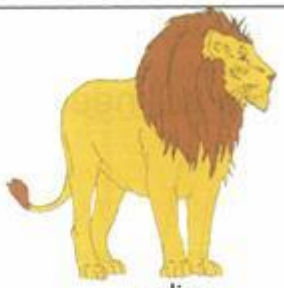

a lion

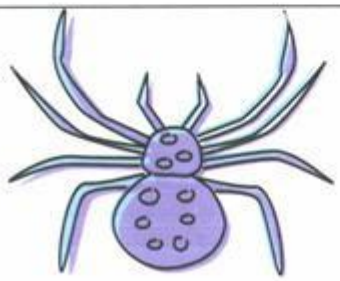

a spider

a cafe

LIVEWORKSHEETS

Example

This place is near the sea. There is sand on the ground and there are shells here. ..... a beach .....

Questions

1 This is a small animal with eight legs. Some people are afraid of it. .....

2 You put this round your neck on cold days. .....

3 You can see many of these in the sky at night. .....

4 This is a big yellow animal that eats meat. .....

5 You can buy food and drinks here. You can sit outside to eat and drink. .....

LIVEWORKSHEETS

Reading & Writing

Part 2

- 6 questions -

Read the text and choose the best answer.

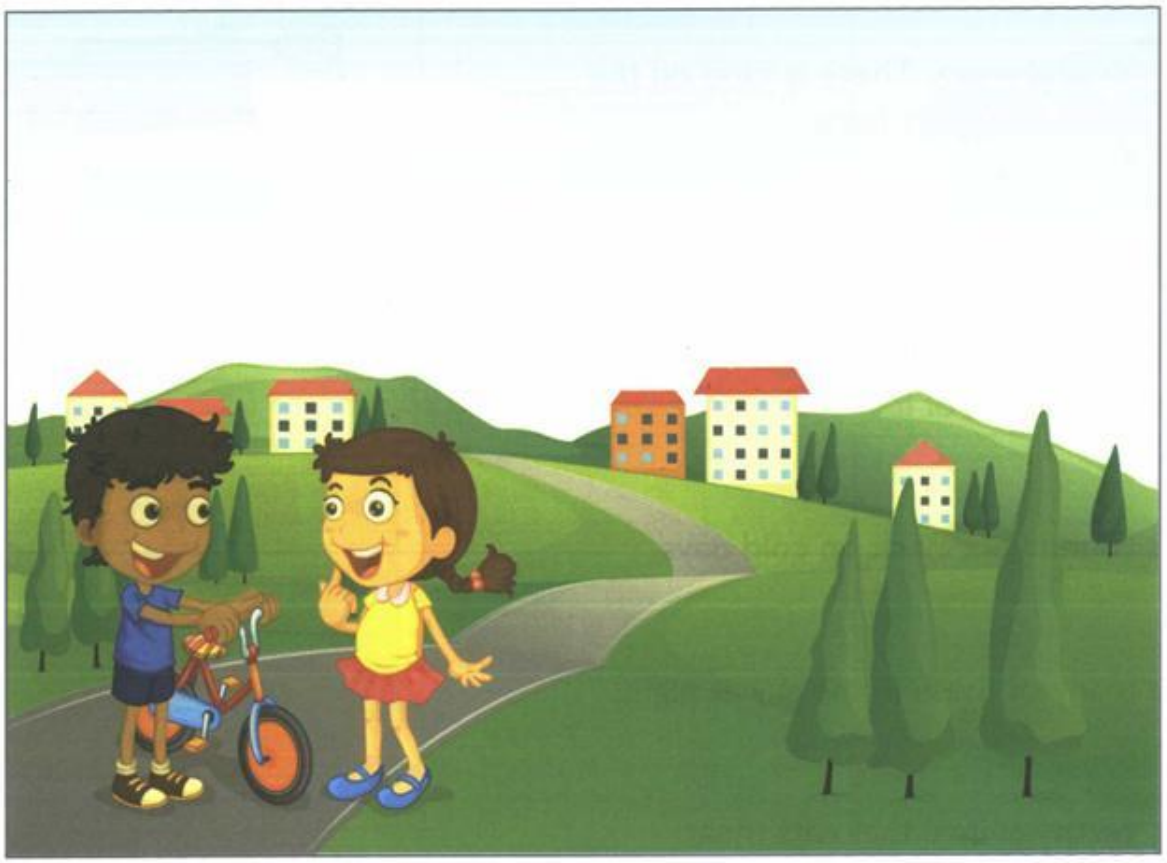

Example

Sue: Hello, Jack. Is that a new bike?

Jack:
A No, I'm in the garden.
B No, it can't.
[C] Yes, I bought it yesterday.

Questions

1 **Sue:** It's very nice. I like it.

Jack:
A So do I.
B But you do.
C I don't know.

LIVEWORKSHEETS

2 **Sue:** Where did you buy the bike?

Jack:
A To go to school.
B At the cinema.
C At a shop in the village.

3 **Sue:** I've got a bike, too. Do you want to ride to town?

Jack:
A Yes, I did.
B Yes, I do.
C Yes, I have.

4 **Sue:** Shall we go after school?

Jack:
A Yes, I would like that.
B Yes, I like my bike.
C Yes, let's go to school.

5 **Sue:** What do you do after school?

Jack:
A By bus.
B I play badminton in the park.
C At the train station.

6 **Sue:** We can play after we go to town.

Jack:
A OK, you're playing.
B Yes, we did.
C OK. That would be nice.

LIVEWORKSHEETS

Reading & Writing

Part 3

- 6 questions -

Read the story. Choose a word from the box. Write the correct word next to numbers 1–5. There is one example.

On Sunday, Paul's mother asked him, 'What do you want to do today?'

Paul said, 'Let's .....drive..... to the countryside and have a picnic.'

They made sandwiches and they put them in a bag. They put

fruit and a (1) ..... of apple juice in the bag, too.

Paul and his mother drove down the road. There were big (2) .....

next to the road with cows and sheep. Paul and his mother found a nice

place for their picnic near a lake. There were (3) ..... to sit on

and beautiful trees. After they ate, Paul saw a horse which was next

to the lake. 'Look, Mum! A horse! Can I (4) ..... it?' he asked.

'No, Paul, it's not our horse,' his mum said. 'Well, can I give the horse some of my

apple?' he asked. His mum said 'OK'. Then Paul walked round the lake with his mother.

It was very (5) ..... . 'Do you want to get your coat from the car?' his

mum asked. 'Yes, please. It's not hot now,' said Paul.

LIVEWORKSHEETS

Example

drive

cold

bottle

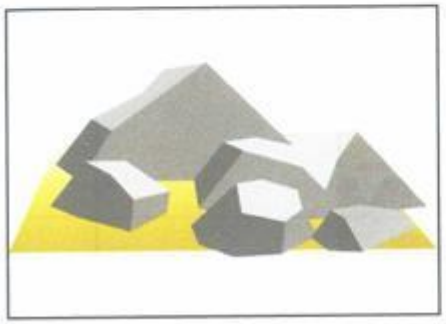

rocks

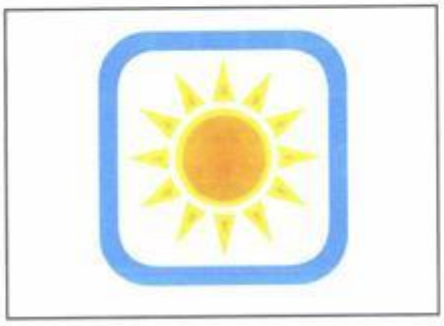

sunny

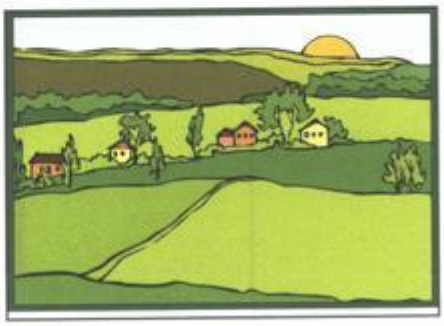

fields

sofa

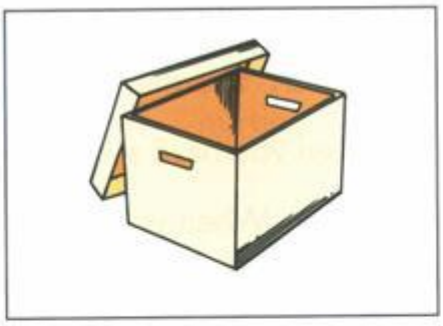

box

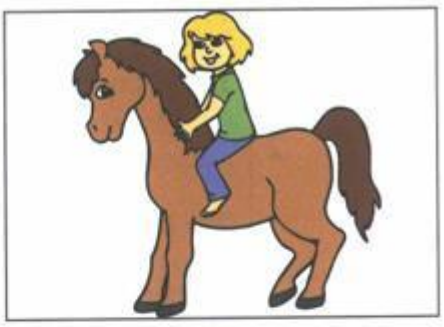

ride

(6) Now choose the best name for the story.

Tick one box.

Paul's picnic in the countryside ☐

Paul's new horse ☐

Paul's favourite food ☐

LIVEWORKSHEETS