Part 3
– 5 questions –

Listen and tick (✓) the box. There is one example.

What's Nick doing?

A ☐

B ☑

C ☐

1 Which boy is Tom?

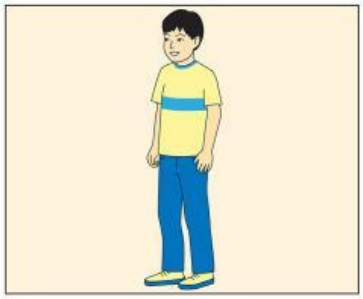

A ☐

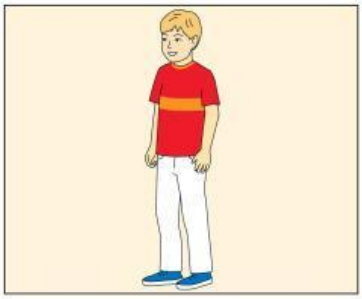

B ☐

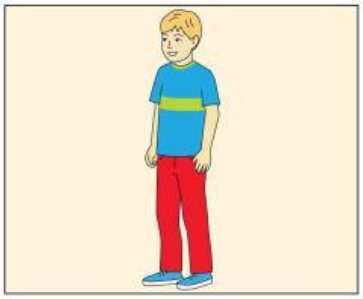

C ☐

2 Which is Jill's favourite drink?

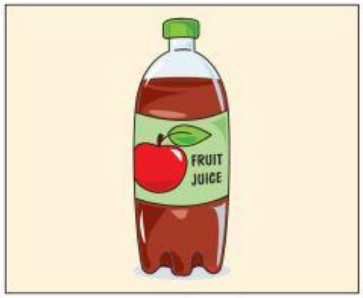

A ☐

B ☐

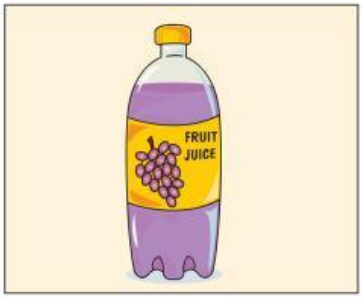

C ☐

LIVEWORKSHEETS

3 What's Mark doing?

A ☐

B ☐

C ☐

4 Where's the spider?

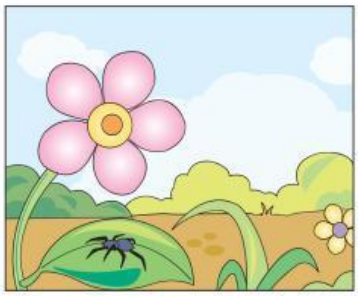

A ☐

B ☐

C ☐

5 Where's the baby's duck?

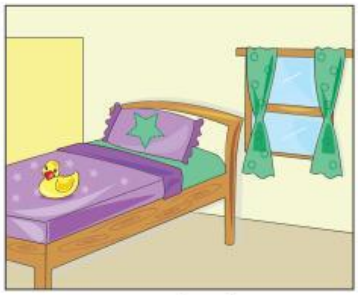

A ☐

B ☐

C ☐

LIVEWORKSHEETS

Listening Part 4

1 14 **Listen and colour. There is one example.**

Check you have coloured pencils. Remember you listen two times.

Reading and Writing Part 1

2 **Look and read. Put a tick (✔) or a cross (✘) in the boxes. There are two examples.**

This is a T-shirt. ✔

This is a shirt. ✘

This is a dress. ☐

These are socks. ☐

These are hats. ☐

These are bags. ☐

This is a jacket. ☐

LIVEWORKSHEETS

Reading and Writing Part 3

1 Look at the pictures. Look at the letters. Write the words.

Example

h e a d

Questions

1 _____

2 _____

3 _____

4 _____

5 _____

Reading and Writing Part 4

2 Read this. Choose a word from the box. Write the correct word next to numbers 1-5. There is one example.

This is a jerboa. It is very small. It lives in sand. It's got a body with two long (**1**) _____ and a very long (**2**) _____. It's got big black (**3**) _____ and a small (**4**) _____. People say it's like a small (**5**) _____.

A jerboa

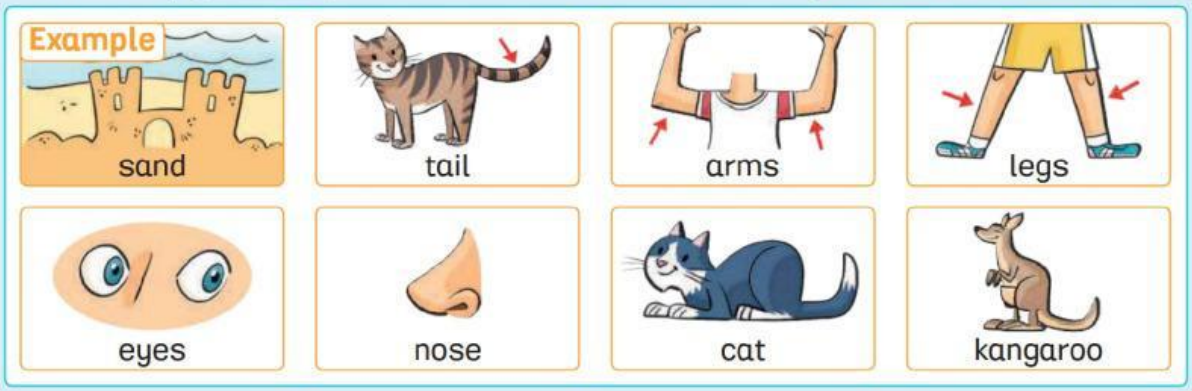

LIVEWORKSHEETS

Reading and Writing Part 2

Look and read. Write *yes* or *no*.

Examples

There are three books on the desk. yes

There isn't a window. no

Questions

1 The girl has got brown hair and glasses. _____

2 Her dress is red and white. _____

3 There are three T-shirts. _____

4 There are six rulers. _____

5 There's a blue shirt. _____

LIVEWORKSHEETS