

# Families.

1.Match words 1-8 with the opposite gender words.Then listen and check.

(katram vārdam atrodiet atbilstošu pretējā dzimuma ģimenes locekli)

(для каждого слова найдите подходящего члена семьи противоположного пола)

brother grandson grandfather husband father nephew son uncle

Female (sieviešu/женские)	Male (vīriešu/мужские)
1.mother	<input type="text"/>
2.sister	<input type="text"/>
3.aunt	<input type="text"/>
4.grandmother	<input type="text"/>
5.wife	<input type="text"/>
6.daughter	<input type="text"/>
7.granddaughter	<input type="text"/>
8.niece	<input type="text"/>
9. cousin	can be male or female
10. child	
11. parent	
12. grandparent	
13. partner	
14. twin	

2. Look at the pictures and choose the correct words.



This is Brad Pitt and **partner / husband**  
Angelina Jolie with their **nieces / children**.  
Their three **twins / sons** are Maddox, Pax  
and Knox. Their **daughters / cousins** are  
Zahara, Shiloh and Vivienne.



William and Harry are **brothers / cousins**.  
Their **grandmother / aunt** is the Queen of  
England.

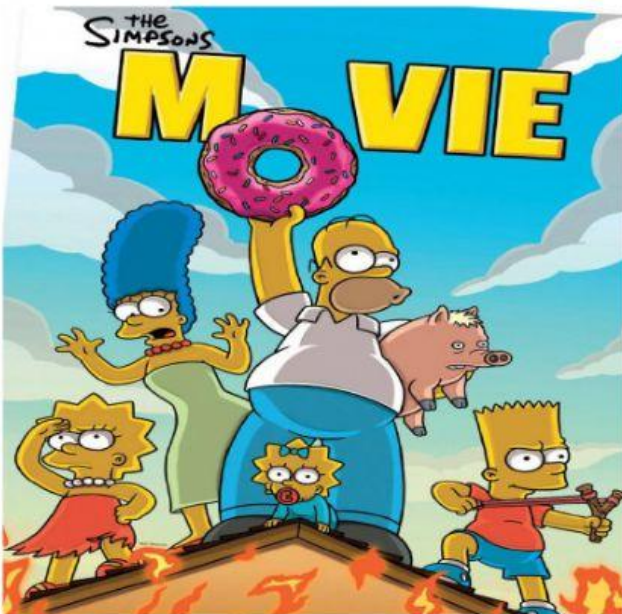

Bart Simpson has got two **sisters /**  
**fathers**, Lisa and Maggie. Marge is their  
**daughter / mother**, and her **husband's /**  
**wife's** name is Homer.

3. Choose the odd word out in each group.

- |            |        |             |          |
|------------|--------|-------------|----------|
| 1. father  | uncle  | grandmother | grandson |
| 2. nephew  | wife   | sister      | aunt     |
| 3. husband | mother | father      | daughter |