CUESTIONARIO Y PLAN DE MEJORA

Student's full-name:

1. READ THE TEXT AND DECIDE WHAT COUNTRY IS. WRITE ON THE BLANKS.

JAPAN	PERU	ENGLAND	GREEK	BRAZIL
MEXICO	FRANCE	PANAMA	UNITED STATES	

a. _____It is the largest country in South America. Most of its land is covered by the Amazon rainforest. The capital city is Brasília, but the most famous city is Rio de Janeiro with a big statue of Christ the Redeemer. People here love soccer, samba music, and carnival parties. A popular food is feijoada (black bean stew). Its flag is green with a large yellow diamond in the center and a blue globe with white stars.

b. _____It is a country in North America, south of the United States. It has beautiful beaches on the Pacific Ocean. It is famous for its spicy food like tacos, enchiladas, and guacamole with tortilla chips. People celebrate the Day of the Dead with colorful skulls and marigold flowers. Its flag has three vertical stripes: green, white, and red. In the center of the white stripe, there is an eagle eating a snake on a cactus.

c. _____It is a very large country in North America. It has 50 states, from the Atlantic to the Pacific Ocean. The capital city is Washington, D.C., but the largest city is New York. It is famous for Hollywood movies, jazz music, hamburgers, and apple pie. Many tourists visit the Grand Canyon, the Statue of Liberty, and Disneyland. Its flag has 13 red and white stripes and 50 white stars on a blue rectangle.

d. _____It is an island country in East Asia. It has four main islands and many mountains, including a famous volcano that is covered with snow on top. The capital city is Tokyo, which is very big and modern. People in this country eat rice, fish, and noodles. Sushi and tempura are very popular foods. Many tourists visit to see ancient temples, cherry, and bullet trains. Its flag is white with a large red circle in the center.

e. _____t is a small country in Central America that connects North and South America. It is famous for a large human-made canal that lets ships travel between the Pacific and Atlantic Oceans. People here eat rice, beans, plantains, and fresh seafood. Many tourists visit the canal, rainforests, and beautiful indigenous communities. Its flag is divided into four rectangles: white with a blue star, white with a red star, red, and blue.

f. _____It is a country in Western Europe. It is known for its art, fashion, and delicious food. The capital city is Paris, home to the Eiffel Tower and the Louvre Museum. People here eat croissants, cheese, and baguettes. Its wine is also famous. Many tourists visit the old castles called châteaux. Its flag has three vertical stripes: blue, white, and red.

g. _____It is a country in South America, near the Pacific Ocean. It has three main geographical areas: coast, mountains, and jungle. The capital city is Lima. It is famous for an ancient Incan city called Machu Picchu high in the Andes Mountains. People here eat corn, potatoes, and quinoa.

EL NUEVO ECUADOR
LIVEWORKSHEETS

A famous dish is ceviche (raw fish cooked in lemon juice). Its flag has three vertical stripes: red on the sides and white in the middle.

h. _____It is a beautiful country in Europe. It has many islands and blue beaches. The capital city is Athens. It is famous for its history, delicious food, and sunny weather. People in this country are friendly and relaxed. They like to eat olives, feta cheese, and salads. Many tourists visit it every year to see old temples and beaches. Its flag is blue and white. It has nine stripes and a white cross

i._____ It is a country in Europe, part of an island called Great Britain. Its capital city is London, which has the famous clock tower called Big Ben and the London Eye. It is known for its royal family, fish and chips, and afternoon tea with scones and jam. People here drive on the left side of the road. Many tourists visit Stonehenge, old castles, and red telephone boxes. Its flag is white with a red cross in the middle. That cross is called the Cross of St. George.

2. LOOK AT THE PICTURE AND READ THE TEXT, FINALLY DECIDE WHAT PERSON IS. WRITE ON THE BLANKS.

a. _____He does not smile because he is quiet and serious. He is tall and athletic. He has straight blond short hair. His hair also is curly. His eyes are and blue and medium-sized. He looks like a neat man. The American man plays basketball.

b._____. He is cool and calm. He is short and handsome. He has wavy brown short hair. His eyes are green and round. He has a light goatee on his face. He looks like relaxed. This man does not play the guitar.

c. _____ She is elegant and mysterious. She is tall and a little chubby. She has long straight black hair. Her eyes are dark. She looks like artistic. The Panamanian woman chats by phone and does not exercise.

EL NUEVO ECUADOR
LIVEWORKSHEETS

d. _____. He **smiles** because he is **friendly and happy**. He is tall and thin. He has straight black short hair. His eyes are small and brown. He has a black goatee on his face. He looks like **cheerful**. The Mexican man plays the guitar.

e. _____ He does not smile because he is quiet and serious. He is tall and thin. He has straight black short hair. His eyes are small and brown. He has a black goatee on his face. He looks like relaxed. The Mexican man plays the guitar.

READ THE SENTENCES AND COMPLETE WITH IS-ARE-OR HAS-HAVE. WRITE ON THE BLANKS.

My best friend, Sarah, (1) _____ very outgoing and funny. She (2) _____ a beautiful smile and a big nose. We (3) _____ in the same class at school, and we (4) _____ a lot of fun together every day.

My friends, David and Mark. They (5) _____ tall. They (6) _____ short, dark hair. They (7) _____ very sporty because they (8) _____ in the gym every weekend. They (9) _____ a big dog that loves to walk in the park.

My teacher, Mrs. Gable, (10) _____ excellent at her job. She (11) _____ blue eyes and a relaxed personality. Her classroom (12) _____ small, her students (13) _____ books and laptops to study English.

READ THE SENTENCES AND COMPLETE WITH PERSONAL PRONOUNS OR POSSESSIVE PRONOUNS.

Personal Pronouns	I	You	He	She	It	We	They
Possessive Pronouns	My	Your	His	Her	Its	Our	Their

My sister, Clara, is a professional photographer who lives in a small city. (1) _____ loves surfing on beautiful beaches during the weekends. (2) _____ skateboarding is very expensive. (3) _____ always goes to the beach with her friends. (4) _____ often walks her dog in the park. Sometimes, (5) _____ friends ask her to take photos of them in the park. (6) _____ are always very happy with the final photos because they look like professional.

My friends and I go to the local gym every Monday and Wednesday evening. (7) _____ like to exercise together because it is more fun. (8) _____ teacher, Marco, has interesting routine every month. (9) _____ is a very strong and sporty person who pushes us to do our best. (10) _____ tells us that health is the most important thing in life. We always have (11) _____water bottles.

I have a very small, white rabbit that It lives with me in (12) _____ house. (13) _____ name is "**Snowy**" because the rabbit looks like snow. (14) _____ eyes are very big. I sometimes tell funny stories (15) _____ eats carrots every single morning. Do (16) _____ have a pet at home that you love? Many people think rabbits are quiet, but (17) _____ are actually very curious animals.

EL NUEVO ECUADOR
LIVEWORKSHEETS

READ THE STORY BELOW AND COMPLETE THE GAPS USING SIMPLE PRESENT TENSE (AFFIRMATIVE OR NEGATIVE). PAY ATTENTION TO THE SUBJECT TO DECIDE IF YOU NEED TO ADD AN "-S" OR "-ES" TO THE VERB.

PAY ATTENTION IN THE GRAMMAR CHART.

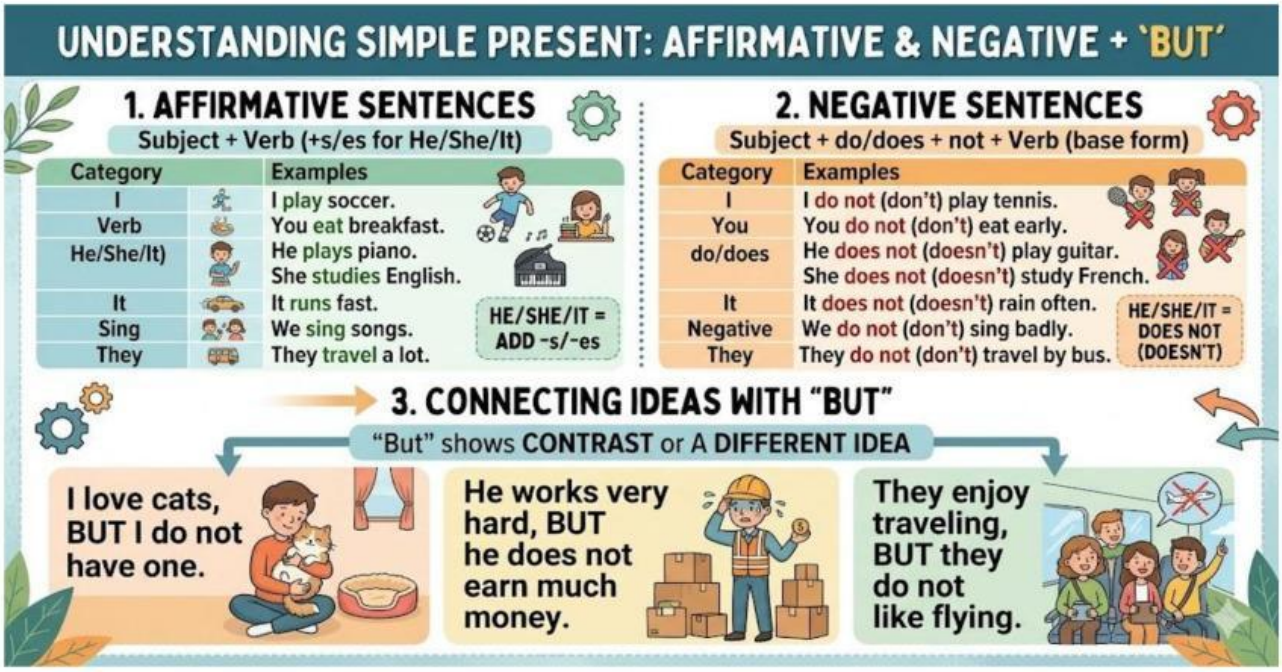

The Busy Weekend

My friend Leo and I have very different weekend habits. On Saturday morning, Leo (1) _____ (surf) the internet early, but he (2) _____ (do) any homework at home. He (3) _____ (love) to relax, so he often (4) _____ (sit) on the sofa to (5) _____ (watch) his favorite cartoons. I (6) _____ (go) to the park, and I always (7) _____ (walk the dog) there.

In the afternoon, my family (8) _____ (cook) delicious pasta in the kitchen, but we (9) _____ (have) much time. My brother (10) _____ (ride) his bike around the park, and he (11) _____ (skate) with his friends at the plaza. Sometimes, he (12) _____ (tell) me about his day, but he (13) _____ (talk) much about school.

On Sunday, my parents (14) _____ (work) in the countryside to (15) _____ (exercise) their bodies. They (16) _____ (read) books in the library, and they (17) _____ (look) for new plants to buy. I (18) _____ (live) in this quiet house with them, but I (19) _____ (chat) with my friends on Sunday because I need to study. I (20) _____ (play) video games sometimes, and it is a great way to end the weekend!

READ THE SENTENCE, PAY ATTENTION TO UNDERLINE WORDS AND DECIDE WHAT IS THE CORRECT QUESTION FOR IT. THEN WRITE THE QUESTION.

Use los sujetos dados "NO REEMPLACE"

1. The English teacher lives **in a beautiful city in Ecuador.**

2. Leo surfs the internet **every Saturday.**

3. My brother rides **his bike** near the beach.

4. My parents work **in the garden** on Sundays.

5.The Peruvian girl cooks her typical dish **near Japan**.

6. Pierre is **French** and Emily is **American.**

7. Mateo is **chubby and tall.**

8. They always tell **the truth** to their children.

9. My Panamanian friend is **fifteen-years old.**

10. She is from United States.

11. He walks the dog **every Friday** in the park.

EL NUEVO ECUADOR
LIVEWORKSHEETS