

Score:

A. Look at the following pictures and then match them with their corresponding phrasal verb. There are two extra phrasal

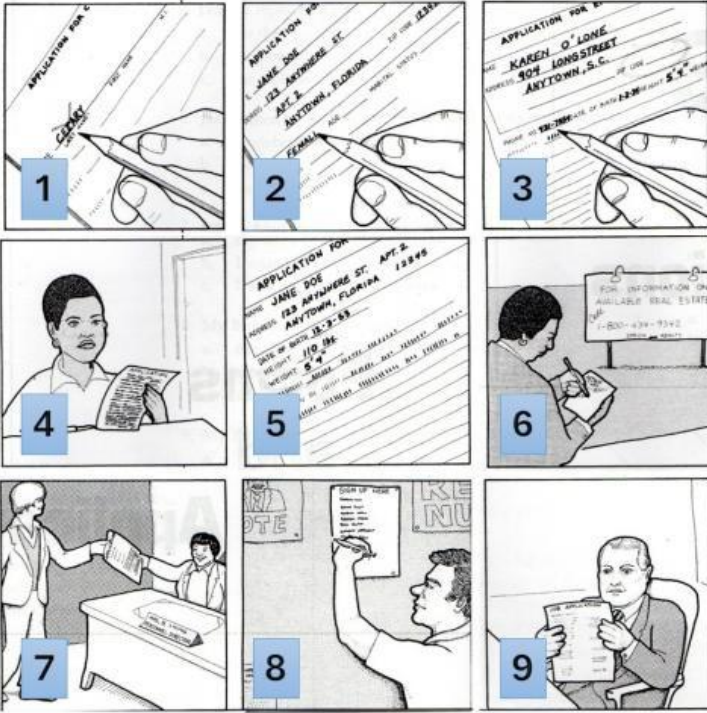

- _____ **check off** – mark items on a list as completed or verified.
- _____ **cross out** – draw a line through something to show it's incorrect or no longer needed.
- _____ **fill out** – complete a form by writing in the required information.
- _____ **go over** – review or explain something carefully.
- _____ **hand in / turn in** – submit something, usually an assignment or document.
- _____ **leave out** – omit or not include something.
- _____ **look over** – quickly review or examine something.
- _____ **mix up** – confuse two or more things or people.
- _____ **put down** – write something on paper or set something on a surface.
- _____ **put off** – delay or postpone something to a later time.
- _____ **write down** – record information on paper or a device.

Look over John Smith's application. Then answer the questions that follow.

1. What did John mix up?
 his first and last names his phone number his marital status
2. What did he leave out?
 the marital status the street number the nearest living relative
3. What did he cross out?
 the address the marital status the phone number
4. What did John check off for his marital status?
 single married divorced
6. What did he put down for his age?
 5643 98345 26
7. Whose name did he write down for nearest living relative?
 John Smith Adams Street John Smith
8. Did John look his application over carefully? Yes No
9. Did John fill the application out neatly and completely? Yes No
10. What should he have done before he turned it in?
 He should have carefully gone over the entire application.
 He should have crossed out all the spaces
 He should have checked off everything.

NAME	<u>John</u>	<u>Smith</u>
	(last)	(first)
ADDRESS	<u>Adams Street</u>	
	(no.)	(street)
	<u>San Diego</u>	<u>CA 98345</u>
	(city)	(state) (zip code)
PHONE	<u>(619) 450-6543 5643</u>	
MARITAL STATUS	<input checked="" type="checkbox"/> single	<input type="checkbox"/> married <input type="checkbox"/> divorced
AGE	<u>26 yrs.</u>	
NEAREST LIVING RELATIVE	<u>John Smith</u>	
RELATIONSHIP	<u>Father</u>	