The Country Mouse and the Town Mouse

Choose the correct answer.

1. Where did the Country Mouse live?

- A In a busy town
- B In a castle
- C In the countryside
- D In a shop

2. What food did the Country Mouse offer to the Town Mouse?

- A Cheese and cakes
- B Pizza
- C Ice cream
- D Grains, nuts, and fruit

3. Why did the Town Mouse invite the Country Mouse to the town?

- A To show her buildings
- B To meet other mice
- C To give her better food
- D To play games

4. What scared the mice in the town?

- A A bird
- B A farmer
- C Rain
- D A cat and a dog

5. Why did the Country Mouse go home?

- A She missed the countryside
- B She wanted more food
- C She liked the town
- D She got lost

6. Who lives in the countryside?

- A The country mouse
- B The city mouse
- C The dog
- D The cat

LIVEWORKSHEETS

COMPARATIVES & SUPERLATIVES

Choose the correct option to complete each sentence.

1 The city is _____ than the countryside. (noisy)

A) noisyer
B) noisier
C) noisyer

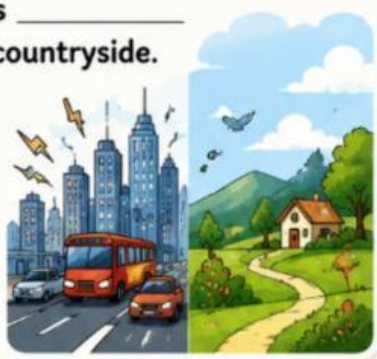

2 Mountains are _____ than hills. (high)

A) higher
B) more high
C) highier

3 The forest is the _____ place in the area. (quiet)

A) quietest
B) most quiet
C) quitest

4 Living near a lake is _____ than living near a busy road. (good)

A) gooder
B) better
C) more good

5 Traffic in the city is the _____ in the afternoon. (bad)

A) baddest
B) worst
C) worse

6 The weather in the mountains is often _____ than in the city. (wet)

A) wetter
B) wettest
C) more wet

I can...

compare places

find similarities and differences

use comparatives and superlatives

LIVEWORKSHEETS