

Scientific Error Spotting: Cell Organelles

Instructions

A student has drawn some diagrams of cell organelles for their Biology revision guide, but they have made several critical scientific errors.

Your task is to act as the teacher: **examine each diagram carefully, identify the mistakes, and write the corrections** based on your knowledge of mitochondria, plastids, and vacuoles.

Case 1: The 'Powerhouse' Diagram



1. Identify **two** structural or functional errors in the student's diagram of the mitochondrion. Explain why they are incorrect and how they should be drawn or labelled instead.

.....

.....

.....

.....

.....

.....

.....

.....

.....

.....

Case 2: The Potato Cell

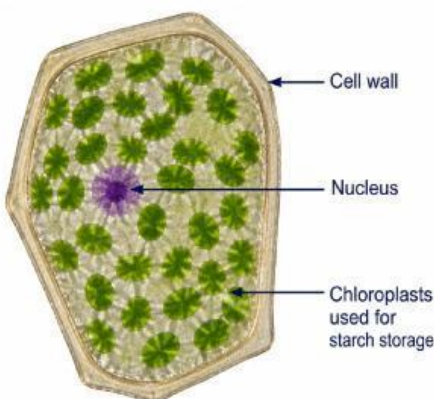

2. This diagram shows a cell from a potato tuber (which grows underground in the soil). What is the major error regarding the **plastids** shown in this cell? State which plastid should be present and why.

Case 3: The Wilting Plant

Cell from a heavily wilted leaf

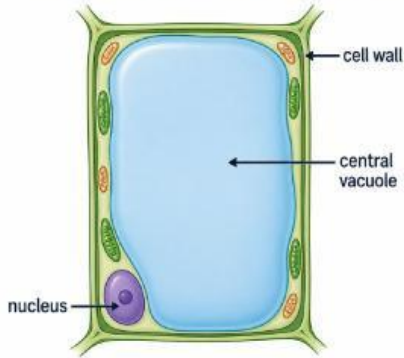

3. The title of this diagram states it is a cell from a 'heavily wilted leaf'. Explain why the drawing of the **central vacuole** completely contradicts the title.
