REVISION FOR THE TEST

1 This is Tina, the robot. Look and complete.

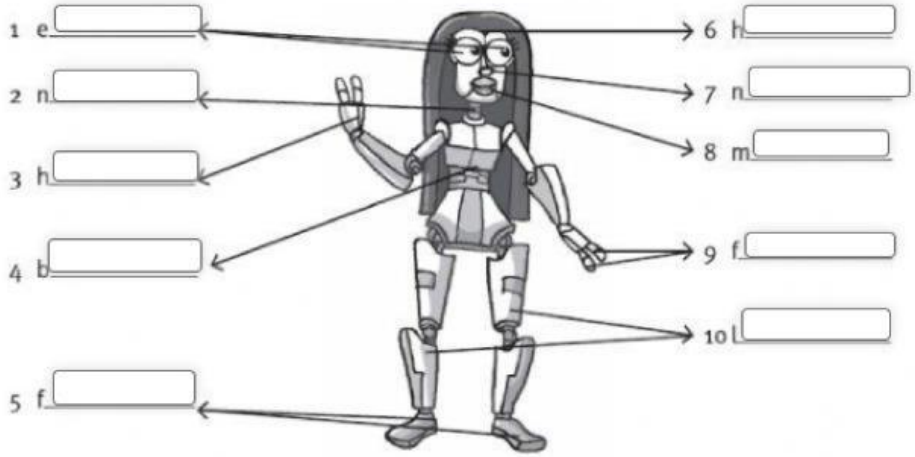

/10

2 Hassan and Natalie are talking about Tina. Write the words in order. Then look at Activity 1 again and write the answers.

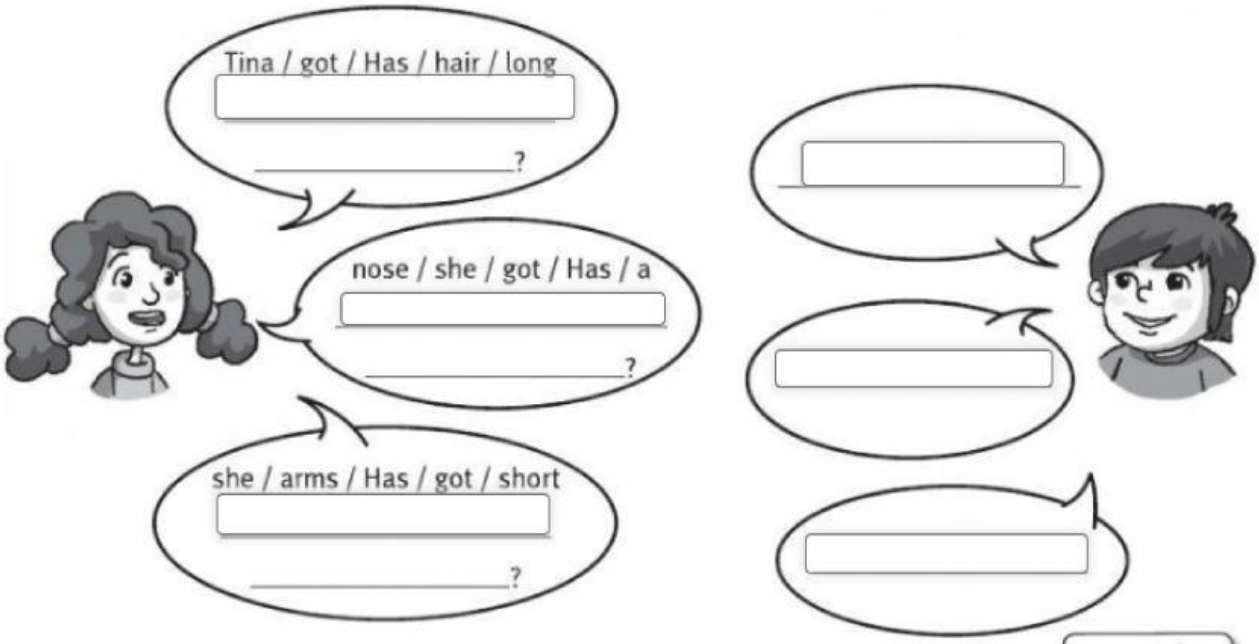

/10

LIVEWORKSHEETS

Look and then answer the questions.

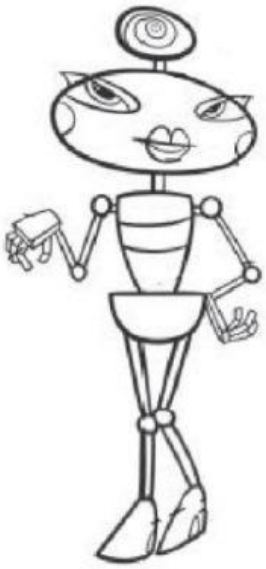

1 Has Rita got a nose? _____

2 Has she got a mouth? _____

3 Has she got arms? _____

4 Has she got fingers? _____

5 Has she got legs? _____

6 Has she got toes? _____

Read and match.

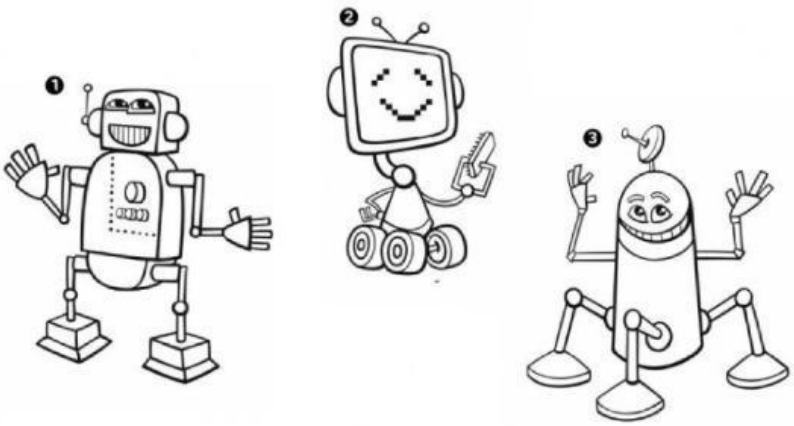

a

My robot, Rocky, has got a big head. He's got small eyes and a big mouth. He's got two ears. He hasn't got a nose.

b

My robot, Randy, has got a small head. He's got small eyes and a big mouth. He hasn't got a nose and he hasn't got ears.

c

My robot, Rooty, has got a small head. He's got big eyes and a big mouth. He's got two ears. He hasn't got a nose.

LIVEWORKSHEETS

Look and complete. has got / hasn't got

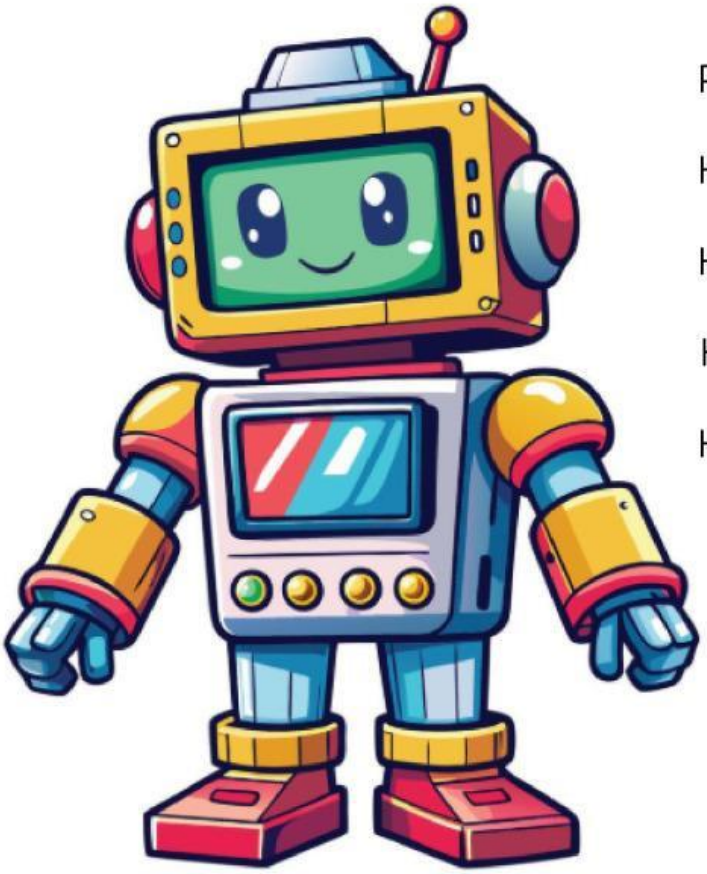

Peter _____ two eyes

He _____ ten fingers

He _____ three arms

He _____ two feet

He _____ toes

He _____ one head

LIVEWORKSHEETS