Test 2

Reading and Writing

Part 1

– 10 questions –

Look and read. Choose the correct words and write them on the lines. There is one example.

a chemist's | a project | a bin | an astronaut

a camel | a gym | a police officer | a factory

insects | eagles | a tortoise | scissors

This person works in space and might travel to another planet. an astronaut

1 This animal moves slowly and can hide its head and legs inside its hard shell. .....

2 The people who work in this place make things like cars and computers. .....

3 When you don't want to keep something, you throw it in this. .....

4 Birds build this in a tree for their eggs and their babies. .....

5 You can buy things like medicine, soap and shampoo in this place. .....

6 This big animal can walk for a long time in hot, dry places. It can carry people or heavy things. .....

7 You can use these when you want to cut paper or your hair. .....

8 This person writes for newspapers or websites about things that have happened. .....

9 People play games and do sport in this building .....

10 Butterflies and beetles are examples of these. Bigger animals like frogs eat them. .....

glue | a nest | a journalist

LIVEWORKSHEETS

Part 2

– 5 questions –

Helen has started to learn to play the drums. What does Helen say to Katy?

Read the conversation and choose the best answer.
Write a letter (A–H) for each answer.

You do not need to use all the letters. There is one example.

Example

Katy: When did you start having drum lessons?

Helen: .....D.....

Questions

1 **Katy:** How often do you practise the drums?

Helen: .....

2 **Katy:** Where do you practise the drums?

Helen: .....

3 **Katy:** What is your drum teacher like?

Helen: .....

4 **Katy:** I really like pop music.

Helen: .....

5 **Katy:** Would you like to play drums in a band?

Helen: .....

LIVEWORKSHEETS

A In the basement, because the drums are very noisy.

B Because I haven't learnt that yet, actually.

C He's an amazing drum player and very cool.

D Last year. The drums were my birthday present. **(Example)**

E Sure! But I don't know anyone else who plays an instrument.

F No, they're at 5 o'clock on Mondays.

G I should do it every day, but sometimes I forget.

H Me too, but rock music is my favourite.

LIVEWORKSHEETS

Part 3

– 6 questions –

Read the story. Choose a word from the box. Write the correct word next to numbers 1–5. There is one example.

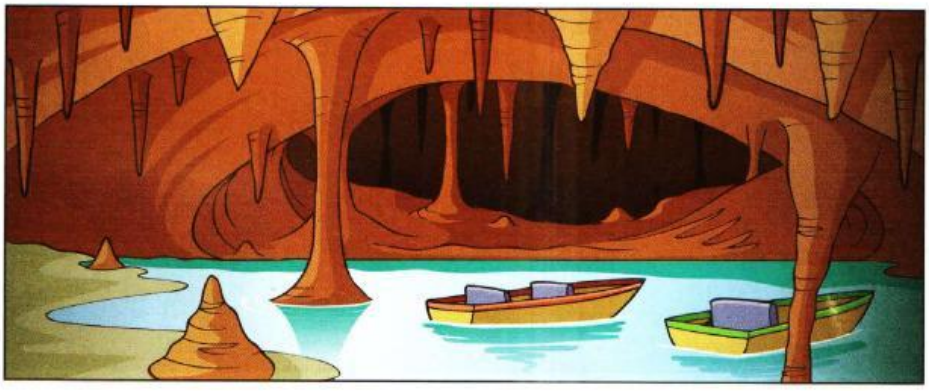

Example				
entrance	worried	heard	silver	path
ago	tomorrow	dark	month	hid

Harry's class at school was learning about caves, so the geography teacher, Mrs Park, decided to take the class to visit one. They caught a special bus to the .....entrance..... of an enormous cave. There they had to put on helmets with torches on them because the cave was really **(1)** ..... inside. Without torches they couldn't see anything. First, they went down some steps. Then they walked along a **(2)** ..... and saw some interesting rocks. Mrs Park said, 'Many years **(3)** ....., pirates kept their treasure here. We might find some gold!' They arrived at a small lake, where some boats were waiting. Mrs Park said, 'These boats will take us to the exit of the cave.' Harry got into one of the boats, and saw something in the water. 'Look, I've found some **(4)** ..... money.

LIVEWORKSHEETS

I don't think a pirate **(5)** ..... this money here! It's very new!' said Harry. There was a shop near the bus stop. Harry used the money to buy some sweets and ate them with his classmates.

(6) Now choose the best name for the story.

Tick one box.

- Mrs Park drives a boat ☐
- Harry finds the pirate's treasure ☐
- The class explores a cave ☐

LIVEWORKSHEETS

Part 4

– 10 questions –

Read the text. Choose the right words and write them on the lines.

Kites

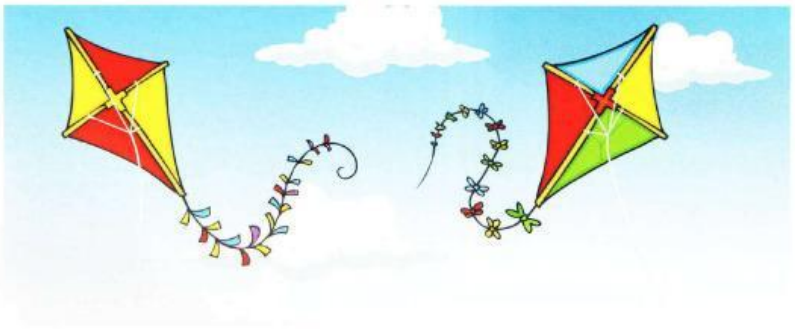

Example Kites have ....been.... popular for over two thousand years.

1 Some people think that the first kites were made .....

2 leaves from trees. Kites can be ..... different shapes and sometimes they can look like animals or strange creatures. They can be really small or enormous. It is often difficult to fly a kite for

3 a long time ..... there has to be enough wind.

4 It can take a lot of practice to learn to fly a kite ..... .

5 Kites are ..... always toys for children. A lot of

6 grown-ups love flying ..... too. There are special racing kites that people use in competitions. In some countries there are

7 huge kite festivals ..... you can see hundreds of kites in the air at the same time.

8 Some clever people have also ..... kites to learn more about the weather. They put special cameras on kites to help

9 ..... find out about places that are too difficult or

10 dangerous to ..... on the ground.

LIVEWORKSHEETS

Example	be	been	being
1	in	of	up
2	many	any	every
3	because	while	if
4	else	well	ever
5	nothing	no	not
6	them	they	their
7	who	where	how
8	use	using	used
9	we	us	our
10	explore	exploring	explored

LIVEWORKSHEETS

Part 5

– 7 questions –

Look at the picture and read the story. Write some words to complete the sentences about the story. You can use 1, 2, 3 or 4 words.

The golf ball

Richard and Emma are friends. One day, Richard said, 'Emma, would you like to play golf?' 'Yes,' said Emma. 'Let's go to the park by the river!' Emma was brilliant at golf, and the ball went a really long way when she hit it.

Richard and Emma saw the ball bounce once on the grass. Then they saw it fall into the river. 'Oh no!' said Emma.

The children saw a man who was fishing. 'Our golf ball went into the river. Can we borrow your net to get it, please?' asked Emma. The man agreed.

The children thanked the man, and went to find the ball. 'I can't see the ball from here,' Emma said. 'I know! If we stand up there on that bridge, we can see better,' said Emma. 'Good idea,' said Richard. 'Let's try!'

So they stood on the bridge and tried to get the ball with the net. Then Emma's hat fell off her head and into the river too!

But then a woman walked past with a friendly dog. Suddenly, the dog jumped into the water and fetched both the ball and the hat. The kids decided to stop playing golf and throw the ball for the dog instead, which was much more fun.

LIVEWORKSHEETS

Examples

One day Richard invited .....Emma..... to play golf with him.

They decided to play in the park that was .....by the river..... .

Questions

1 When Emma hit the ball, it went a very ..... .

2 The ball fell ..... after it bounced once on the grass.

3 Richard and Emma borrowed a ..... from a man who was fishing.

4 The children couldn't see the ball so they decided to go up on the ..... .

5 Emma lost ..... in the water while they were trying to get the ball.

6 The woman's ..... fetched the ball and the hat from the river.

7 Richard and Emma had ..... throwing the ball than playing golf.

LIVEWORKSHEETS

Part 6

– 5 questions –

Read the diary and write the missing words. Write one word on each line.

Tuesday

Example Today was a special day. We went out .....to..... a restaurant for dinner because my sister Sarah won the first

1 ..... in an art competition. Sarah chose the restaurant too. The food was delicious and the waiters

2 ..... very friendly!

3 On my birthday I am ..... to go to a restaurant too. I think I will choose the same one again, because

4 I ..... like to go back there. Now it's very late but I'm still awake because I have

5 ..... so much food!

LIVEWORKSHEETS

Part 7

Look at the three pictures. Write about this story. Write 20 or more words.

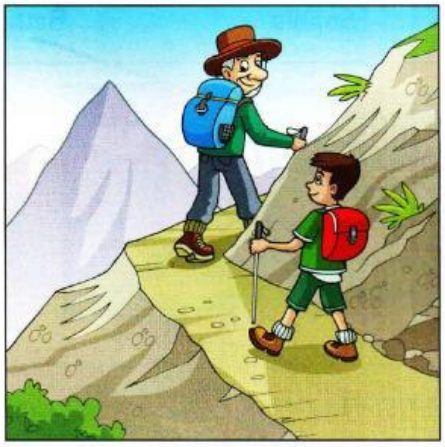

.....

.....

.....

.....

.....

.....

LIVEWORKSHEETS