Bajai Szentistváni Általános Iskola és Tagintézményeinek online angol nyelvi versenye

3. forduló

Iskolai verseny

5-6. évfolyam

Képek: https://stock.adobe.com/search?k=spring+clip+art

LIVEWORKSHEETS

Write the correct word under the pictures. Írd a kép alá az oda illő szót! Válassz az alábbi szövegdobozból!

				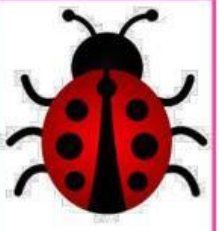

daffodil – ladybug – melting snow – blooming tree – butterfly – snowdrops – changeable weather - Easter – nest – swallow – rainbow – tulips – bee – planting – seeds – watering – violets – feeding

crocus – April Fool's day

LIVEWORKSHEETS

Read the text about Saint Patrick's Day and do the tasks. Olvasd el a Szent Patrikról szóló szöveget és oldd meg a feladatokat!

Saint Patrick's Day

St. Patrick's Day is the national holiday of Ireland.

It's also a popular in the United States, because there are a lot of Irish immigrants.

It celebrated on the 17th of March, the date when the saint died.

St. Patrick was born in the fourth century, and he brought Christianity to the Irish.

The traditional foods are corned beef and cabbage.

On St Patrick's day, people usually wear green clothes.

Leprechauns are small Irish fairies who live in the forests. They make shoes and they have lots of gold, but they are unfriendly.

The traditional Symbols are the shamrock, the harp and the leprechaun.

This is the Irish flag. The green color represents the South of Ireland, and orange represents the North. The white color represents peace between them.

LIVEWORKSHEETS

Match the pictures and the words. Kösd össze a képet a megfelelő szóval!

flag of Ireland

harp

gold coin

shamrock

leprechaun

Choose the right answer from the text above. A fenti szöveg használatával fejezd be a mondatokat röviden!

This is _____.

The green color represents _____.

The orange represents _____.

The white color represents _____.

True or false? Igaz vagy hamis?

St. Patrick's Day is the national holiday of the United States. _____

Leprechauns live in the forests. _____

On St Patrick's day, people usually wear orange clothes. _____

The traditional Symbols are the shamrock, the harp and the leprechaun. _____

The Irish flag is green, white and orange. _____

https://www.liveworksheets.com/worksheet/en/english-second-language-esl/1008283

LIVEWORKSHEETS

Crack the code. Fejtsd meg a kódot! A megoldást írd a keretbe!

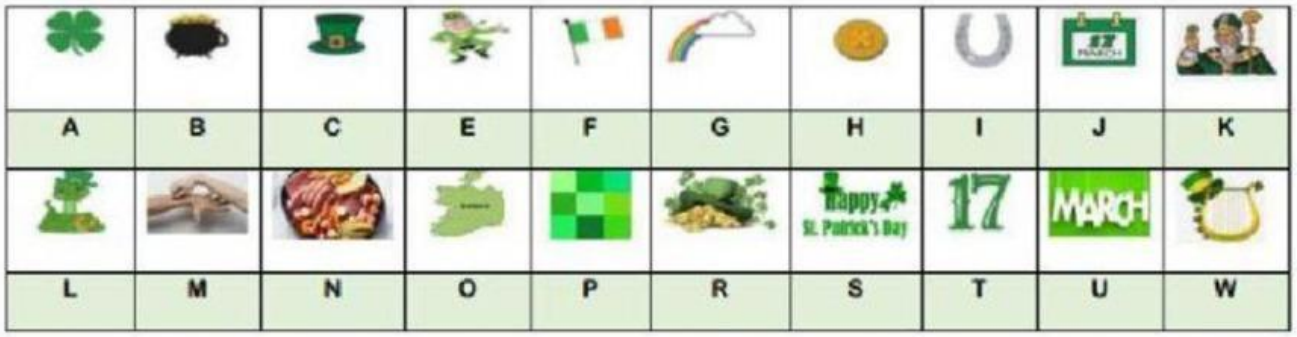

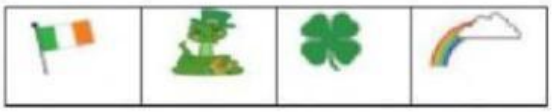

Match the rhyming pairs at the end of the lines. Írd a sor végére a megfelelő szót! A rímeket figyeld! **Egy szó felesleges.**

Easter Bunny Soft and White

Easter bunny soft and white,	sight
Hopping quickly out of _____.	
Thank you for the eggs you _____	bed
At Easter time to welcome spring.	give
Yellow eggs and blue and red,	
In the grass and flower _____.	there
We will hunt them everywhere;	
Is it really you who put them _____?	bring

LIVEWORKSHEETS