QUINA ÉS LA PARAULA CORRECTA?

Puja
Pluja
Peu
Tija

Dau
Deu
Drac
Gana

Príncep
Pinça
Princesa
Pintar

Fosc
Pou
Cor
Flor

Circ
Cirera
Cim
Camp

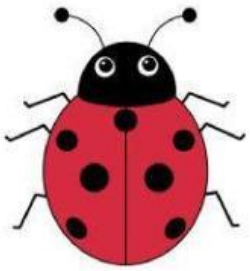

Marieta
Mico
Mar
Maduixa

LIVEWORKSHEETS
LIVEWORKSHEETS