Nama : ..... Kelas : .....

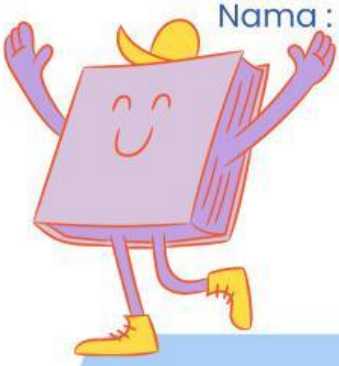

ACTIVITY 2 TRAINING (LATIHAN)

COMPLETE WITH THE WORDS IN THE BOX
(LENGKAPI DENGAN KATA DI KOTAK)
PETUNJUK: PILIH KATA DARI KOTAK DI BAWAH INI, LALU ISI TITIK-TITIK!

studied	cooked	watched TV
played	called	went

1. My mother _____ chicken soup yesterday
2. Budi and Andi _____ football last Sunday
3. My sister _____ her friend last Monday
4. I _____ to the market with my father yesterday
5. We _____ after dinner last night

Contoh: Rara studied Math last night.

LIVEWORKSHEETS