Kinds of Weather, Weather Words and Different Types of Landscape

ACTIVITY 5 (a). ***Write*** the correct preposition **«in»**, **«on»**, or **«at»** to ***complete the gaps*** in the sentences below.

Example:

1. ***In*** the mountains, *there's … /…it's* …….

Your Turn!

2. **…** the forest, *there's … /…it's*…….

3. **…** an island, …….....

4. **…** the lake, ……

5. **…** the beach, ……....

6. **…** the fields, ……..

ACTIVITY 5 (b). Listen to the weather forecast. Match each kind of weather or weather word (**a-f**) to the correct type of landscape (**1-6**) in the picture below.

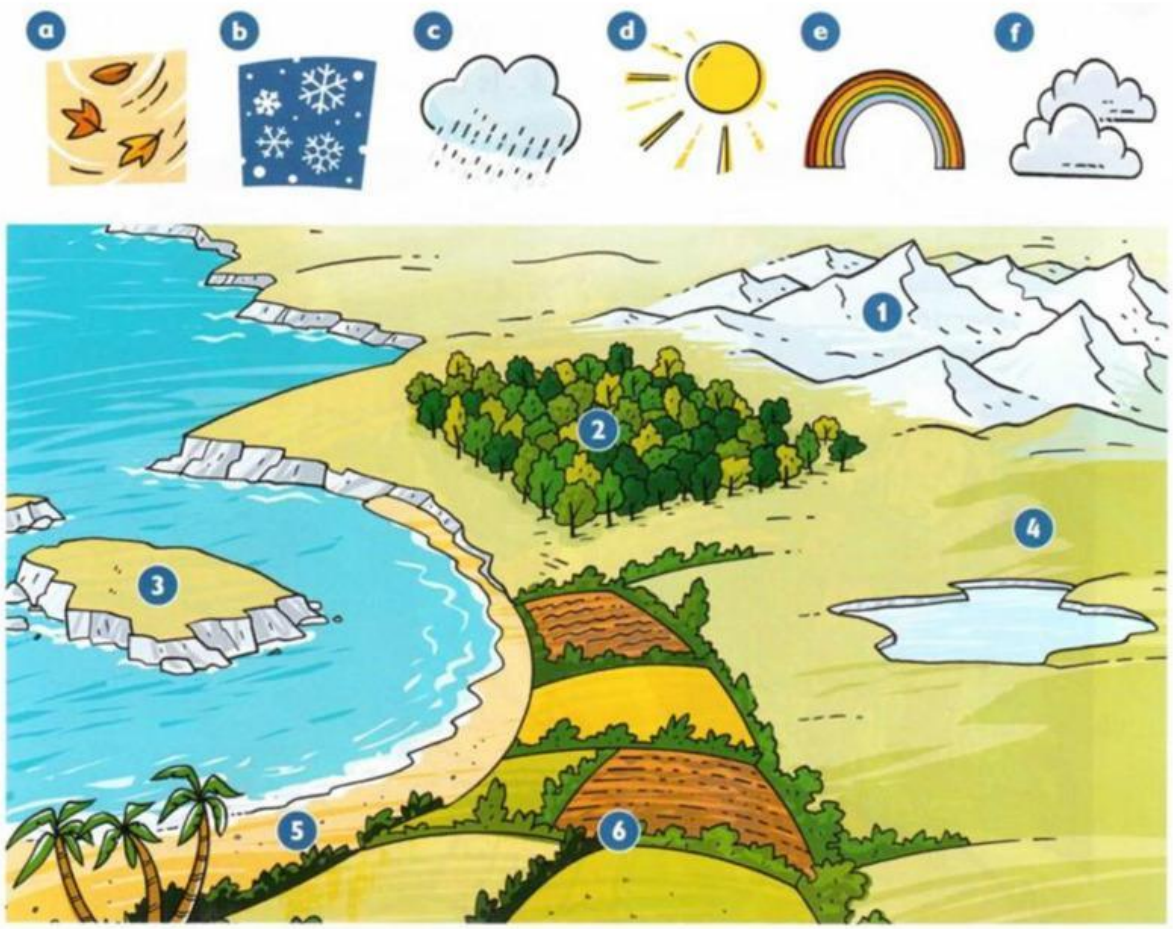

LIVEWORKSHEETS

ACTIVITY 5 (c). Use your answers from **ACTIVITY 5 (b)** to complete the sentences in **ACTIVITY 5 (a)** about the weather forecast in different places today.

Example:

1. ***In*** the mountains, ***there's snow / it's snowing***.

Your Turn!

Speaking

ACTIVITY 6. Work in pairs. Use your notes from **ACTIVITY 5 (c)** to ask and answer ***the questions*** about the weather in different places. Answer ***in full sentences***.

Example:

What's the weather *like* ***in the mountains****?*

In the mountains*, it's snowing.*

What can you see in the mountains*?*

There's *snow* ***in the mountains****.*

Now You!

What's the weather *like* ***in / on / at*** *the ...?*

In / On / At *the ... , it's ... .*

What can you see in / on / at *the ...?*

There's *[...]* ***in / on / at*** *the ...*

LIVEWORKSHEETS