

6

My sister works downtown.

1

Family

A Jessica is talking about her family. Complete the sentences with the words in the box.

- | | | | | |
|-----------------------------------|------------------------------------|----------------------------------|---|-------------------------------|
| <input type="checkbox"/> brother | <input type="checkbox"/> daughters | <input type="checkbox"/> husband | <input checked="" type="checkbox"/> parents | <input type="checkbox"/> son |
| <input type="checkbox"/> children | <input type="checkbox"/> father | <input type="checkbox"/> mother | <input type="checkbox"/> sister | <input type="checkbox"/> wife |

Family Photos
Search [Go](#)
[Log Out](#)



Helen and Jack

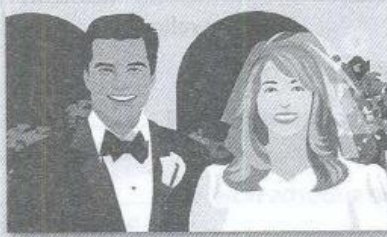

Pedro and Jessica



Kate, Brad, and Joan

- Helen and Jack are my parents . Helen is my _____ ,
and Jack is my _____ .
- Pedro is my _____ . I'm his _____ .
- Kate, Joan, and Brad are our _____ . Kate and Joan are our
_____, and Brad is our _____. Kate is Joan's
_____, and Brad is her _____ .

B Write four sentences about your family.

- _____
- _____
- _____
- _____

2

Complete the conversation with the correct words in parentheses.

Marta: So, do you live downtown, David?

David: Yes, I live with my brother.
(live / lives)

He _____ an apartment near here.
(have / has)

Marta: Oh, so you _____ to work.
(walk / walks)

David: Actually, I _____ walk to work in
(don't / doesn't)

the morning. I _____ the bus to work,
(take / takes)

and then I _____ home at night.
(walk / walks)

What about you?

Marta: Well, my husband and I _____ a house
(have / has)

in the suburbs now, so I _____ to work.
(drive / drives)

My husband doesn't _____ downtown.
(work / works)

He _____ in the suburbs near our house,
(work / works)

so he _____ to work by bus.
(go / goes)

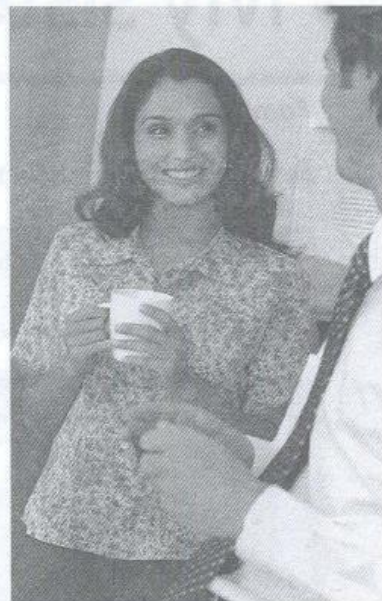

3

Third-person singular -s endings

A Write the third-person singular forms of these verbs.

1. dance dances

5. live _____

9. take _____

2. do does

6. ride _____

10. use _____

3. go _____

7. sleep _____

11. walk _____

4. have _____

8. study _____

12. watch _____

B Practice the words in part A. Then add them to the chart.

s = /s/	s = /z/	(e)s = /ɪz/	irregular
_____	_____	<u>dances</u>	<u>does</u>
_____	_____	_____	_____
_____	_____	_____	_____

4

True or false?

A Are these sentences true for you? Check (✓) True or False.

	True	False		True	False
1. I live in the city.	<input type="checkbox"/>	<input type="checkbox"/>	6. I do my homework alone.	<input type="checkbox"/>	<input type="checkbox"/>
2. I have a car.	<input type="checkbox"/>	<input type="checkbox"/>	7. I ride my bike to school.	<input type="checkbox"/>	<input type="checkbox"/>
3. I live in an apartment.	<input type="checkbox"/>	<input type="checkbox"/>	8. I have sisters / a sister.	<input type="checkbox"/>	<input type="checkbox"/>
4. I live with my parents.	<input type="checkbox"/>	<input type="checkbox"/>	9. I have brothers / a brother.	<input type="checkbox"/>	<input type="checkbox"/>
5. I do my homework at school.	<input type="checkbox"/>	<input type="checkbox"/>	10. I work downtown.	<input type="checkbox"/>	<input type="checkbox"/>

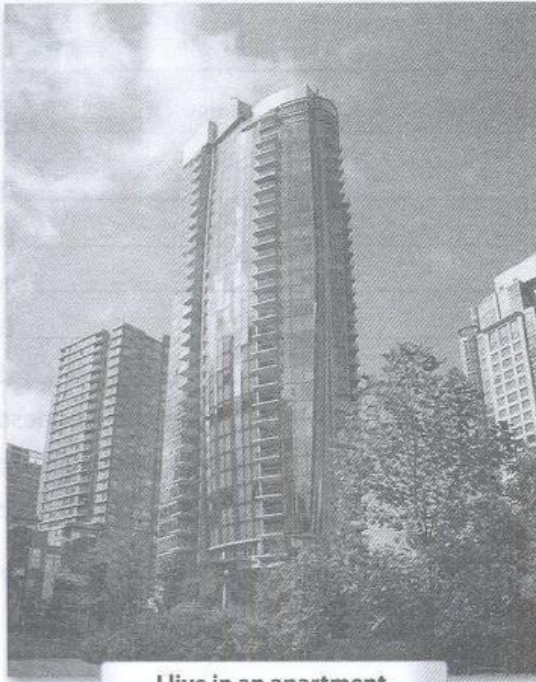

I live in an apartment.

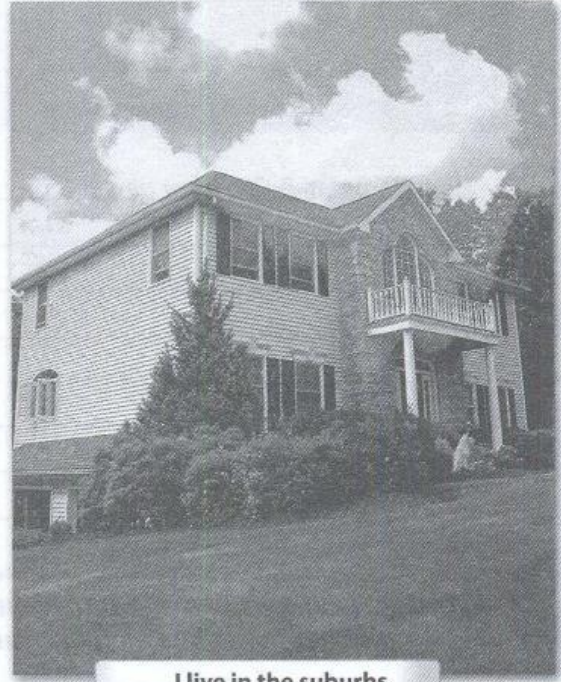

I live in the suburbs.

B Correct the false statements in part A.

I don't live in the city. I live in the suburbs.

My sister works downtown. ■ 33

5

Write about Brian's weekly schedule. Use the words in parentheses.



	Monday	Tuesday	Wednesday	Thursday	Friday
8:00 A.M.	get up				
9:00 A.M.	go to work				
10:00 A.M.					
11:00 A.M.					
12:00 P.M.	have lunch				
1:00 P.M.					
2:00 P.M.					
3:00 P.M.	drink coffee				
4:00 P.M.					
5:00 P.M.	finish work				
6:00 P.M.	go to school	play tennis	go to school	play tennis	have dinner with friends

1. He gets up at 8:00 every day. (8:00)
2. (9:00)
3. (noon)
4. (3:00)
5. (5:00)
6. (6:00 / Mondays and Wednesdays)
7. (6:00 / Tuesdays and Thursdays)
8. (6:00 / Fridays)

6

Write something you do and something you don't do on each day. Use the phrases in the box or your own information.

check email	exercise	have dinner late	sleep late
drive a car	get up early	play video games	talk on the phone
eat breakfast	go to school	see my friends	watch television

1. Monday I get up early on Mondays. I don't sleep late on Mondays.
2. Tuesday
3. Wednesday
4. Thursday
5. Friday
6. Saturday
7. Sunday

7

Complete these conversations with at, in, or on. (If you don't need a preposition, write Ø.)

1. A: Do you go to bed Ø late on weekends?
B: Yes, I do. I go to bed at 1:00 A.M. But I go to bed early on weekdays.
2. A: Do you study in the afternoon?
B: No, I study in the morning on weekends, and I study in the evening on Mondays and Wednesdays.
3. A: What time do you get up on the morning on weekdays?
B: I get up at 8:00 on every day.
4. A: Do you have English class in the morning?
B: No, I have English at 1:30 on the afternoon on Tuesdays and Thursdays. on Mondays, Wednesdays, and Fridays, our class is at 3:00.

8

Write questions to complete the conversations.

1. A: Do you live alone?
B: No, I don't live alone. I live with my family.
2. A: Do you watch television in the evening?
B: Yes, my family and I watch television in the evening.
3. A: Do you get up late on Sundays?
B: Yes, I get up late on Sundays.
A: What time do you get up?
B: I get up at 11:00.
4. A: Does your sister drive to work?
B: No, my sister doesn't drive to work.
A: How does she get to work?
B: No, she doesn't take the subway. She takes the bus.
5. A: Does your father work on weekends?
B: No, my father doesn't work on weekends.
A: When does he work?
B: He works on weekdays.
6. A: Does your mother have a job?
B: Yes, my mother has a job. She's a teacher.
A: How does she get to work?
B: No, she doesn't use public transportation. She drives to work.
7. A: Do you have a lunch on Sundays?
B: Yes, we have a lunch on Sundays.
A: What time do you have lunch?
B: We have lunch at 1:00.



My sister works downtown. ■ 35

9

Write each sentence a different way. Use the sentences in the box.

- ☐ He goes to work before noon.
- ☐ We take the bus, the train, or the subway.
- ☐ I don't work far from here.
- ☐ She doesn't get up early on Sundays.
- ☐ We don't live in the suburbs.
- ☒ Sarah is Sam's wife.

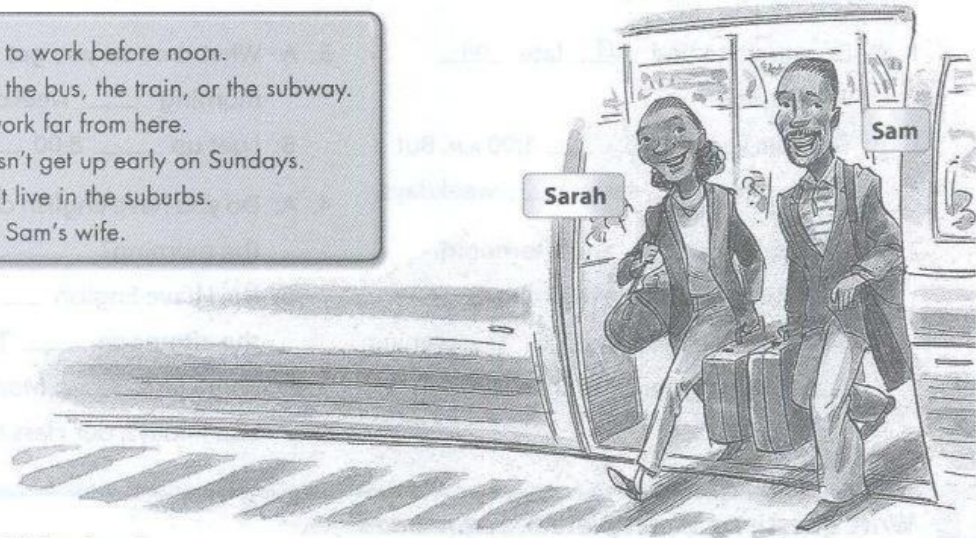

1. Sam is Sarah's husband.

Sarah is Sam's wife.

2. We have an apartment in the city.

3. We use public transportation.

4. He goes to work in the morning.

5. My office is near here.

6. She sleeps late on Sundays.

10

Answer the questions about your schedule.

1. What do you do on weekdays?

2. What do you do on weekends?

3. What do you do on Friday nights?

4. What do you do on Sunday mornings?