Future forms

1. The train _____ from Platform 4 at half past seven tomorrow morning. *(depart)*
2. I _____ my tutor at the British Library next Wednesday to discuss my essay. *(meet)*
3. Look at those dark clouds — it _____ any minute now. *(rain)*
4. Don't worry — I _____ you with your luggage when we arrive. *(help)*
5. I think I _____ a cup of tea before I start revising. *(have)*
6. The moon _____ full next Thursday night. *(be)*
7. They _____ the entire flat before the new tenants move in. *(repaint)*
8. What time _____ ? *(the conference / begin)*
9. I expect the parcel _____ on Friday afternoon. *(arrive)*
10. He _____ you once he lands at Heathrow. *(probably / call)*
11. We _____ the headteacher at 3 p.m. to finalise the school trip details. *(see)*
12. The sky is completely grey — we _____ caught in a downpour soon. *(get)*
13. Willy _____ dinner with the neighbours tomorrow evening. *(have)*
14. The bin is full. I _____ it out straight away. *(take)*
15. She _____ to the cinema with Sarah and Tom this Saturday evening. *(go)*

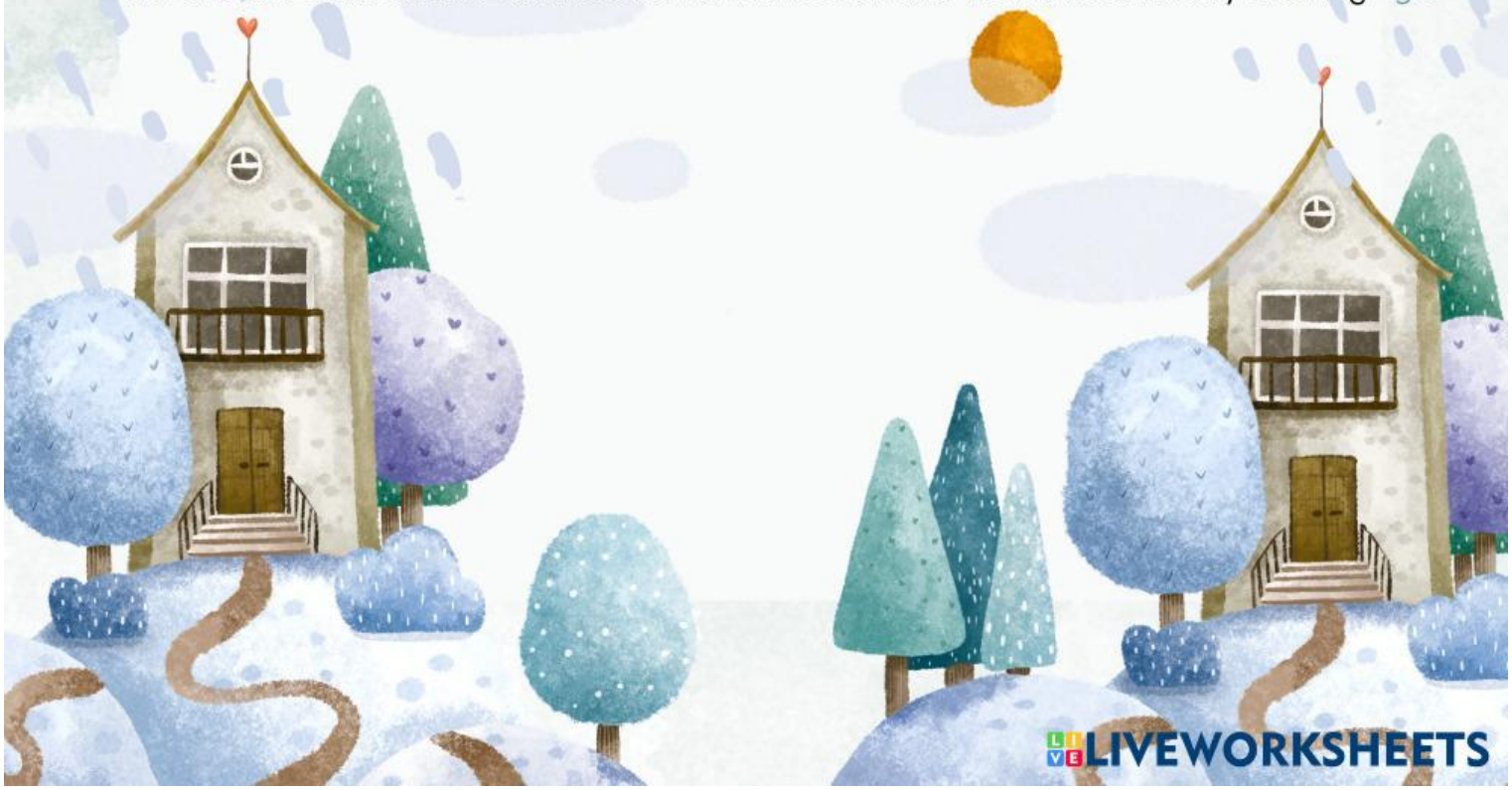

LIVEWORKSHEETS