Victoria: I finished my project last night. Did you finish yours?

Amy: Yes, I did mine in the library. Tripp was there, but he just made a lot of noise!

Tripp: Amy, did the librarian ask you or me to be quiet?

Amy: Tripp!

2 14 **Complete the conversations with the phrases. Listen and check.**

~~doing something wrong~~ made a complaint
make the rules makes a lot of noise

1

Doorman: Hey! Stop!

Lola: Why? Am I [1] doing something wrong?

Doorman: Yes. You can't skateboard here.

Lola: Oh, I had no idea. Why is that?

Doorman: It [2] _____.

Lola: But ...

Doorman: Listen, I don't [3] _____. The residents make them. And a resident [4] _____ about noisy skateboarders.

made this mess make excuses makes mistakes

2

Coach: Who [5] _____? The sign says: "No dirty soccer boots"! Charlie?

Charlie: I know – I usually take off my boots, but I'm late for my next class. I didn't have time!

Coach: Come on – don't [6] _____. You know the rules.

Charlie: I'm sorry.

Coach: Don't worry! Everyone [7] _____ sometimes. Clean the floor quickly, and then you can go to class.

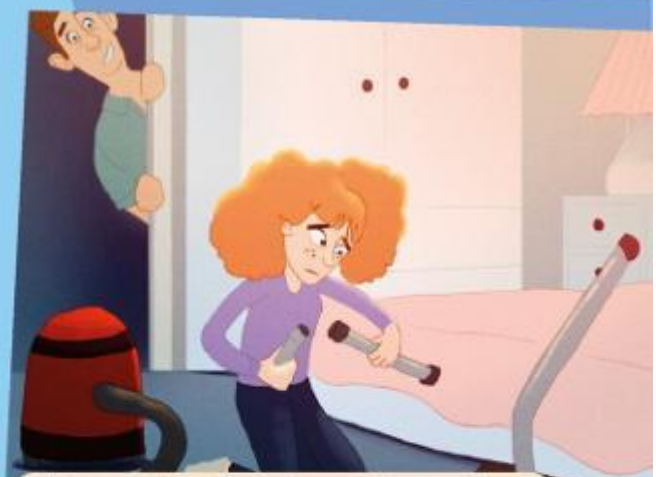

did a great job doing my best doing your chores

3

Dad: Hazel? Are you [8] _____?

Hazel: Yes, take a look in the kitchen.

...

Dad: Wow! You [9] _____ of cleaning the kitchen! It's super-clean.

Hazel: Thanks. I'm cleaning my room now. I'm [10] _____, but this vacuum cleaner is working now!

LIVEWORKSHEETS