



2 Asking for personal information

What's your name?

How do you spell that?

Where do you live?

What's your email address?

What's your phone number?

- 1 Complete the dialogue with the words in the box.

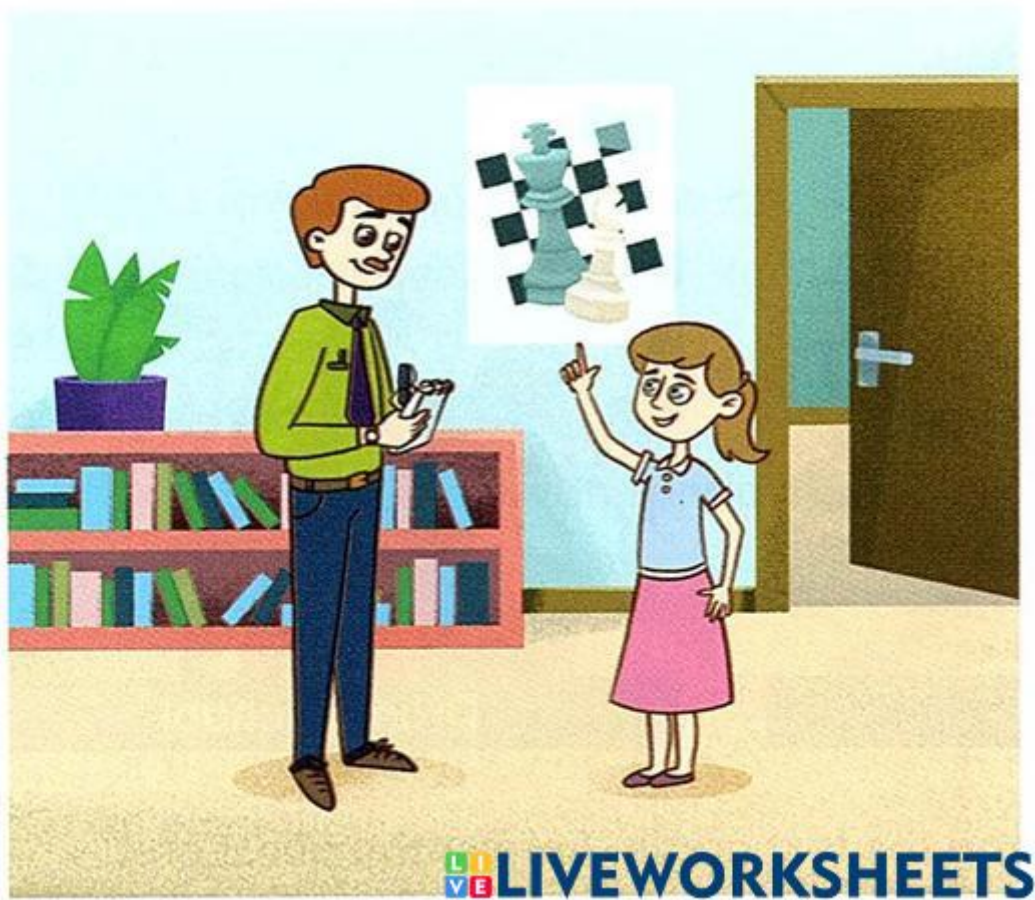

address day join spell start
surname

Karen: Good morning.

Mr Tims: Good morning.

Karen: I'd like to ¹ join the chess club,
please.

Mr Tims: OK, Karen. What's your ² _____ ?

Karen: It's Browne.

Mr Tims: How do you ³ _____ that?

Kate: It's with an E. B-R-O-W-N-E.

Mr Tims: What's your email ⁴ _____ ?

Karen: It's kbrowne@mymail.com.

Mr Tims: Thanks.

Karen: What ⁵ _____ does the club
meet?

Mr Tims: It meets on Monday.

Karen: What time does the club ⁶ _____ ?

Mr Tims: At 4 p.m.

Karen: Where does it meet?

Mr Tims: It meets in Room 107.