UNIT 8: WHAT SUBJECTS DO YOU HAVE TODAY?

PART 1: THEORY

I. VOCABULARY

English	Vietnamese
	Môn học
	Sinh học
	Tiếng Anh
	Địa lý
	Lịch sử
	Toán học
	Âm nhạc
	Thể dục
	Công nghệ thông tin
	Mỹ thuật
	Khoa học
	Tiếng Việt

II. GRAMMAR

1. Hỏi xem hôm nay bạn học môn gì?

Example:

……

……

……

2. Hỏi xem hôm nay ai đó học môn gì?

Example:

……

LIVEWORKSHEETS

……

3. Hỏi xem bạn có môn học gì vào ngày nào?

Example:

……

……

4. Hỏi xem ai đó có môn học gì vào ngày nào?

Example:

……

……

III: PHONICS

/ct/	Subject /'sʌbʤekt/	Collect /kə'lekt/	Act /ækt/
/cts/	Subjects /'sʌbʤekts/	Collects /kə'lekts/	Acts /ækts/

PART II: LANGUAGE: VOCAABULARY – GRAMMAR – PHONICS

I. VOCABULARY

1. Choose the odd one out

1	A. Literature	B. Grammar	C. Book	D. History
2	A. Germany	B. English	C. French	D. Spanish
3	A. Math	B. Chemistry	C. Physics	D. Break
4	A. Teacher	B. Biology	C. Chemistry	D. Geography
5	A. Book	B. Bag	C. History	D. Notebook

2. Match each picture with each subject.

No.	Picture	Opt.	Word
1		**A**	Biology

LIVEWORKSHEETS

2		**B**	English
3		**C**	Art
4		**D**	Information technology/ IT
5		**E**	Vietnamese
6		**F**	Mathematics
7		**G**	History

LIVEWORKSHEETS

8	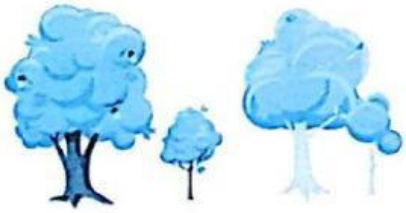	**H**	Physical education/ PE
9		**I**	Geography
10	2 + 2 = 4	**J**	Music

Your answer:

1. 2. 3. 4. 5.

6. 7. 8. 9. 10.

3. Choose the correct answer: what subjects do you need these things?

Drum	ruler	Protractor
Textbook	Dictionary	CDs
Piano	Guitar	Violin
Paint	Drawing	Brush
map	globe	compass

Maths:_____

English:_____

Music:_____

LIVEWORKSHEETS

Art:_____

Geography:_____

II. GRAMMAR

1. Look at the picture and answer the question

No	Question - Answer	Picture
1	What subjects do you have this afternoon? _____	
2	When do you have English? _____	
3	What do you and your friends have Vietnamese? _____	
4	When does she have Math? _____	
5	What subjects do they have on Tuesday? _____	

LIVEWORKSHEETS

2. Reorder the words to make correct sentences.

1. do /you/ have/ what/ today?/ subjects

_____

2. does / have/ subjects/ Nga/ What/ today?

_____

3. do / When/ have/ you/ Biology?

_____

4. Do / History/ have/ they/ and/ today?/ Geography

_____

5. does / When/ she/ English/ have/ Math/ and

_____

3. Write sentences basing on available words, the first one has been done for you as an example.

0. you / English

What subjects do you have today?

I have English.

1. he/ Biology

_____

_____

2. Tony/ English and Geography

_____

_____

3. your friends / Math and Music

_____

_____

4. John and Linda / PE and IT

_____

_____

LIVEWORKSHEETS

5. She/ Art, Science and Vietnamese

_____

_____

4. Write sentences basing on available words, the first one has been done for you as an example.

0. You/ Physical Education / Monday and Tuesday.

When do you have Physical Education?

I have it on Monday and Tuesday.

1. Jane/ History/ Monday and Wednesday

_____

_____

2. They/ Information technology/ Tuesday and Thursday

_____

_____

3. John / Science / Wednesday and Friday

_____

_____

4. John and Linda/ Vietnamese/ Tuesday and Friday

_____

_____

5. Trang/ English/ Monday and Friday

_____

_____

III. PHONICS

Track 15

Listen and complete the sentence

1. What _____ do you have today?
2. I don't _____ stamps.
3. He _____ like a child.
4. My favourite _____is History.

LIVEWORKSHEETS

5. James _____ lots of coins.

6. You shouldn't _____ like that.

PART III: SKILLS: LISTENING – SPEAKING – READING – WRITING

I. LISTENING Track 16

Listen and complete the timetable:

Mon	Tue	Wed	Thu	Fri
Music		Art		English
	Science		IT	
Math		Geography		Literature

II. SPEAKING

Complete the conversation with available phrases

- I don't like History.
- You look excited today
- I think History is interesting
- I think English is interesting
- It's Monday

Nam: Hello Tony. (1)_____.

Tony: Yeah. Because I have my favourite subjects today.

Nam: What day is it today?

Tony: (2) _____.

Nam: And What's your favourite subjects?

Tony: They're Math and English. I'm good at Math, and I'm not so good at English,

But (3)_____.

Nam: I like English too. So, What subjects don't you like?

Tony: (4)_____. It's so boring.

LIVEWORKSHEETS

Nam: Really? I don't think so. (5)_____You can know about the history of our country.

III. READING

Read and decide if each statement is true or false.

Hello! My name is Pedro. I am ten years old. I live in Sao Paulo, a big city of Brazil. I have many good friends at school and I have a great teacher. My favourite subjects are Music and Arts.

This is a new photo of my class. Ms Anna is my teacher. She is very funny and she teaches History. This is Alberto. He is the monitor and he loves Literature and Vietnamese. He doesn't like Math. Next to him is Paulo. Paulo is a good student. He loves all subjects and he is very good at English and French. The girl in a pink skirt is my best friend – Lisa. She is very beautiful and sweet. She loves Science and Information Technology. The girl beside me is Joanna. She is a nice and pretty girl. Her favourite subject is Geography.

No	Statement	True	False
1	Pedro lives in a big city of Brazil		
2	Ms Anna is not a teacher of History		
3	Alberto's favourite subjects are Literature and Vietnamese.		
4	Alberto really loves Mathematics		
5	Paulo is bad at English and French.		

Answer the question:

1. How old is Pedro?

_____

2. What are his favourite subjects?

_____

3. What is Ms Anna like?

_____

LIVEWORKSHEETS

4. Who wears a pink skirt?

_____

5. What are Lisa's favourite subjects?

_____

6. Does Joana like Geography?

_____

IV: WRITING

Look at the timetable and write the sentences. The first one has been done for you as an example.

Mon	Tue	Wed	Thu	Fri
English	PE	Art	Science	Literature
Math	Music	English	Vietnamese	Vietnamese
Biology	IT	Literature	Music	IT

0. It's Monday today. I have English, Math and Biology.

I have English on Monday and Wednesday.

I have Math on Monday.

I have Biology on Monday.

1. _____

_____

_____

_____

2. _____

_____

_____

_____

3. _____

_____

LIVEWORKSHEETS

_____

_____

4. _____

_____

_____

_____

PUPIL'S NOTE

1. Do you remember the most important sentence patterns in this unit? Write down them here and give an example. (Em có nhớ các mẫu câu quan trọng nhất của bài không? Hãy ghi chúng vào đây và cho một ví dụ.)

1. Hỏi và trả lời về các môn học của ai đó?

_____

_____

_____

2. Hỏi xem ai đó học môn gì vào ngày nào?

_____

_____

_____**II. Can you write at least ten new words of this unit? Write them here. (Em có thể viết ra ít nhất 10 từ mới của bài này không? Viết chúng ra đây.)**

1.....2.....

3.....4.....

5.....6.....

7.....8.....

9.....10.....

III. Now can you?

Now you can:	Tick (v)
* Ask and answer question about subjects	
* Speak fluently the sentence patterns	

LIVEWORKSHEETS

* Use the vocabulary relating to subjects * Pronounce exactly sound “ct” và “cts”

LIVEWORKSHEETS