Test #2

Read the texts below. Match choices A-H to 1-5. There are 3 choices you don't need to use.

1

2

3

4

5

Which of the advertisements is about ... ?

A staying clean and fresh on the go.

B offering your services at a higher price.

C taking the first step towards becoming an influencer.

D stylish home renovation and refurbishment.

E finding peace and tranquility within yourself.

F consulting the best travel agent.

G pampering and rejuvenation experience.

H creating a cozy and functional space.

LIVEWORKSHEETS

The Finnish Perspective

Read the text and choose the correct answers.

When it comes to educational systems, Finland is often held up as an iconic example of excellence. With consistently high academic achievement levels, a comprehensive system of support, and a focus on creativity and critical thinking, the Finnish way of teaching is truly something special. But what makes it so successful?

One of the key features of the Finnish education system is its emphasis on early childhood learning. Children in Finland start their formal education at the age of seven and before that they have access to free pre-school. This is a major factor in the country's high academic achievement levels.

Finland also boasts small class sizes and highly-skilled teachers. The student-teacher ratio is low, which allows for individualized attention and support for each student. The teachers are highly qualified and are required to have a master's degree in education. This ensures that the students receive the highest quality education possible. Their schools are also renowned for the emphasis on creativity, critical thinking and student-centered learning. The curriculum encourages students to think independently, to ask questions and to take risks. This approach fosters a love of learning, which is an essential component of a successful education. By the way, school teachers in Finland have good salaries, with an average one of around €52,000 per year, which is a lot higher than other countries. With experience, and for the teachers who hold a position of responsibility, the salary can increase, and that fact motivates them to work well.

In addition to its strong academic focus, the Finnish education places a major emphasis on extracurriculars. From sports to music, art and drama, students participate in a wide range of activities that are important for their overall development. This holistic approach is one of the reasons why Finnish students consistently score well in international tests of academic performance. That being said, many people might be surprised to know that Finland has one of the shortest school days and school years in the world. Students typically attend school for only four hours per day. This might be contradictory to the common belief that longer school days and years lead to better academic performance. Research suggests that shorter school days and years allow for more time for students to pursue extracurriculars and for teachers to plan and evaluate their lessons, which leads to better quality education. Additionally, there's no homework assigned to students, but instead students spend more time with their families and engage in activities outside the classroom. English__on_the_go

Furthermore, the Finnish education system is one of the most equitable in the world. The government provides free education for all, regardless of their background or socioeconomic status. This ensures that all students have equal opportunities to succeed and to reach their full potential. Another unique aspect is that it does not have a school selection process. Unlike in many other countries, there is no way for parents to select which school their child attends, and students are assigned to schools based on their place of residence. This means that there is no segregation of students based on their academic abilities or social class, and all students have equal opportunities to receive a quality education.

Lastly, unlike many other countries, Finland doesn't rely on standardized testing. Instead, the focus is on formative assessment and teacher evaluations to track student progress. This approach is thought to reduce the emphasis on rote learning and test-taking, and instead encourages students to think critically and develop their problem-solving skills.

The Finnish education system is a shining example of how education can be done right and it is definitely worth studying and learning from.

English__on_the_go

LIVEWORKSHEETS

The Finnish Perspective

Read the text and choose the correct answers.

1. What is true according to the text?

a) Pre-school education starts when a child is 7.

b) Parents don't have to pay for pre-school.

c) Attending pre-school is mandatory.

d) Starting education at the age of 7 is optional.

2. How is the curriculum in Finnish schools designed?

a) To encourage learning based on memorization and repetition;

b) To focus on getting ready for exams;

c) To cultivate a passion for learning;

d) To have extracurricular activities instead of classes.

3. Finnish teachers…

a) are responsible for teaching many students;

b) spend a lot of time grading home assignments;

c) try to find work in other countries;

d) have a possibility of getting a raise.

4. Why is the Finnish education system considered equitable?

a) Because government provides scholarships for overachievers;

b) Because parents can choose the school that is the best fit for their kids;

c) Because it has a short school day, no evaluations and no homework;

d) Because Finland provides equal chances of academic success for all students.

5. What is true about the Finnish system according to the text?

a) Standardized testing is not a primary method of assessment in Finland.

b) The Finnish system is not accessible for kids from every background.

c) Educational institutions do not measure student progress.

d) Extracurricular activities are not an essential part of education.

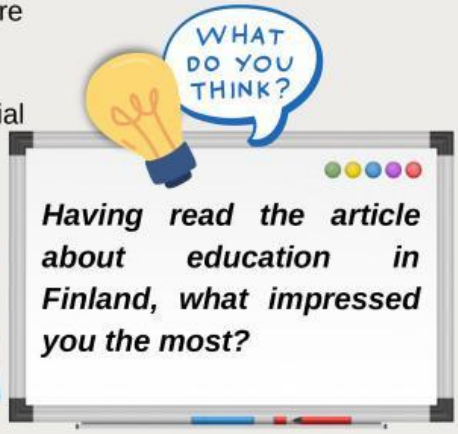

Having read the article about education in Finland, what impressed you the most?

English_on_the_go

LIVEWORKSHEETS

Teen Earnings

Read the text and match 1 - 6 to (A-H). There are 2 extra variants you don't need to use.

As a teenager, finding a job can be a great way to earn money and gain valuable work experience. However, it can also be challenging to find a job that fits your schedule and interests. In this article, we'll explore some of the best side hustles for teens, including their potential earnings, responsibilities, and downsides.

1__ Yard work

Yard work is a great side hustle for teenagers who enjoy being outdoors and covering their green fingers with soil. Advantages include the ability to work flexible hours and the potential to earn a good hourly rate. It is worth mentioning that, the job can also be physically demanding, very messy and may include dealing with difficult weather conditions. This job would suit a teenager who is physically active and enjoys working outdoors.

English__on_the_go

2__ Delivery services

With the rise of online shopping and food ordering, there's a growing need for people to deliver groceries, take-out meals, and other items. This job can help you develop a sense of accountability and maturity because it requires a high level of responsibility. However, you may have to deal with heavy traffic. Additionally, delivery services can also help you develop your interpersonal skills when dealing with customers. This job would suit a teenager who is responsible and has a reliable vehicle.

3__ Online freelance work

There are many online platforms that connect freelancers with clients looking for various services, such as writing, graphic design, or programming. Freelance work needs a high level of skill and expertise, which can help you develop your self-confidence and self-esteem. You will also learn how to be self-motivated. Unfortunately, the job includes dealing with difficult clients and constant tight deadlines. This job would suit a teenager who is tech-savvy and has a passion for this particular skill.

4__ Selling items online

Selling items online can be a great way to earn money while using your practical talents. It requires a high level of creativity and business acumen, which can help you develop your entrepreneurial skills. You will also have to learn how to advertise your products because the online market offer is huge, so you will have to stand out to attract customers. If you don't, they will just go to other sellers, your rivals. This job would suit a teenager who is creative and has an interest in business.

English__on_the_go

LIVEWORKSHEETS

Teen Earnings

Read the text and match 1 - 6 to (A-H). There are 2 extra variants you don't need to use.

English__on_the_go

5__ Event planning

Many families and companies hire teenagers to plan and coordinate events such as birthday parties, graduations, and community events. You will learn to interact with different people, such as vendors, clients, and attendees. You will also have to delegate tasks to a team of people to ensure the event is successful. However, the job is not regular and sometimes you get unexpected offers that do not fit into your schedule. This job would suit a teenager who is detail-oriented, good with time management and has a passion for planning events.

6__ Pet-sitting

Pet-sitting is a great way to earn money while also spending time with animals. You will not be exposed to interactions with people, which is a plus for some personality types. It requires a high level of care and attention, which can help you develop a sense of empathy and compassion. You will learn how to be responsible and how to be patient when dealing with animals. But the job can also be physically demanding and may include dealing with pets who are sick or have behavioral issues. This job would suit a teenager who loves animals and has some experience with pet care.

Which job:

A *would suit a highly organized teenager?*

B *will give you little time to finish the task?*

C *requires first-aid training?*

D *is for those who don't mind getting their hands dirty?*

E *will have you taking orders from a team?*

F *involves a lot of competition?*

G *is perfect for introverts who don't enjoy socializing?*

H *requires a mode of transportation?*

English__on_the_go

LIVEWORKSHEETS

Gen Z: The Game Changers

Read the gapped text and insert the missing pieces. There are 2 extra variants you don't need to use.

Gen Z, also known as the iGeneration or the Post-Millennials, refers to those born between 1997 and 2012. This generation, which currently makes up the largest portion of the population, is characterized by its digital natives status, (1) _____ playing a significant role in their lives.

Gen Z is known for its frugality, as they grew up during the 2008 financial crisis, and as a result, they are more financially cautious than previous generations. They are also more environmentally and socially aware, (2) _____ and social justice.

In terms of education, Gen Z is known for its high academic performance. They are also highly interested in vocational education and apprenticeships, (3) _____ that can be applied in the real world. In terms of employment, Gen Z have need for flexibility and a strong interest in freelance. They also focus on start-ups and entrepreneurship, (4) _____ . English__on_the_go

Gen Z celebrity (5) _____ is Billie Eilish. She is famous for her activism when it comes to mental health and body positivity. She has often advocated for self-acceptance, (6) _____. Another representative of Gen Z is Millie Bobby Brown. She is a British actress best known for her role as Eleven in "Stranger Things." She is known for her activism, particularly in the areas of bullying prevention, and gender equality.

Gen Z is a generation, shaping the future in ways we couldn't have imagined. Their diversity, entrepreneurial spirit, and desires for social and political change are driving progress and innovation in many areas.

A who embodies many of the values of the generation;

B with a strong interest in issues such as sustainability;

C representatives are few and far between;

D trying to get rid of gender inequality, racism;

E having grown up with technology and the internet;

F challenging societal beauty standards;

G with a desire to be their own bosses;

H and very keen on learning practical skills.

Think of another famous Gen Z representative. How does their work align with Gen Z's main values?

English__on_the_go

LIVEWORKSHEETS

Savoring Japanese Cuisine

Read the text below, choose the correct answer (A, B, C, D)

Japanese food is globally recognized for its unique flavors and traditional roots. Some of the most popular dishes include sushi, ramen, and tempura, each boasting its own distinct taste. The secret to the (1) _____ of Japanese cuisine lies in the utilization of fresh ingredients and the meticulous preparation and presentation of each dish. The staple ingredients in Japanese cooking (2) _____ rice, seafood, and vegetables, resulting in dishes that are not only tasty but also healthy, making them an ideal choice for a balanced diet. English__on_the_go

Sushi is one of the most iconic Japanese dishes and is widely enjoyed by people worldwide. This dish is made with seasoned rice combined with seafood and other ingredients, and is often paired with soy sauce, wasabi, and (3) _____ ginger. There are numerous types of sushi such as maki rolls, nigiri, and sashimi, each with its own unique texture and flavor. With its low calorie (4) _____ and high protein content, sushi is an excellent option for those who are seeking a light and nutritious (5) _____. Whether you have a liking for the classic salmon or tuna flavor or prefer more adventurous options like octopus or eel, there is a sushi dish for everyone to enjoy.

1	A excellence	B incompetence	C masterpiece	D expertise
2	A absorb	B consist	C contain	D include
3	A rotten	B pickled	C fermented	D condensed
4	A volume	B count	C measure	D estimation
5	A provision	B menu	C cuisine	D meal

WHAT DO YOU THINK?

RECIPE

Write a recipe of your favourite dish.

English__on_the_go

LIVEWORKSHEETS

Art, Food, History

Read the text below, choose the correct answer (A, B, C, D)

Paris, the City of Light, is a destination that should be on every (1) ____ bucket list. With its stunning architecture, museums, and famous cuisine, Paris has something for everyone. From the iconic Notre-Dame Cathedral to the charming sidewalk cafes, there's always something new to discover in this vibrant city.

For those (2) ____ in art and culture, Paris is a dream come true. Home to the famous Louvre Museum, which houses the Mona Lisa and many (3) ____ priceless works of art, Paris is a mecca for art lovers. You (4) ____ also explore the Musée d'Orsay, which showcases the works of Impressionist and Post-Impressionist artists. And, of course, no trip to Paris is complete without a visit to the famous Eiffel Tower, which provides breathtaking views of the city. English__on_the_go Whether you're a history buff, foodie, or art lover, Paris has something (5) ____ . So why wait? Book your trip to Paris today and experience the magic of this enchanting city for yourself!

1	A traveler'	B travelers'	C travelers	D traveler's
2	A interest	B interesting	C interested	D interests
3	A other	B others	C another	D the other
4	A have	B ought	C should	D need
5	A to offering	B to offer	C offering	D offer

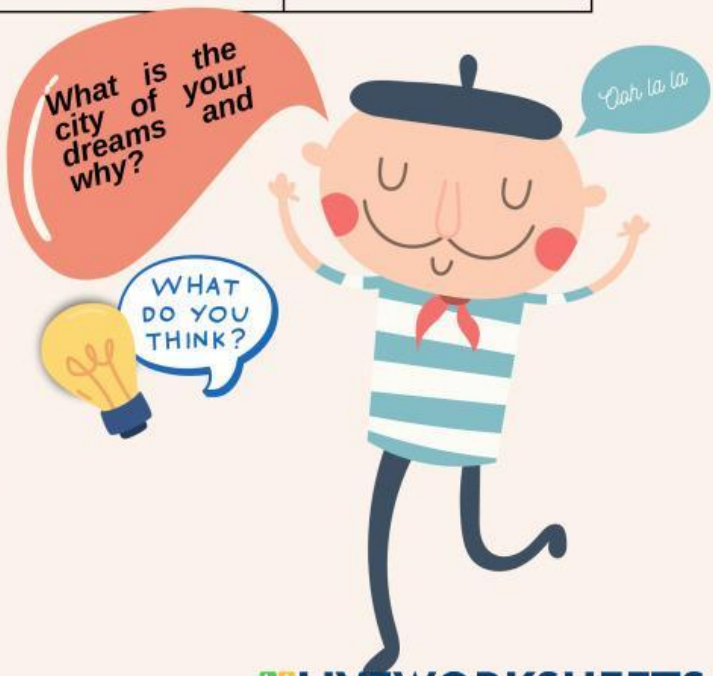

English__on_the_go
LIVEWORKSHEETS