

Name: _____

Unit 2 test

Listening

1 T5 Listen and circle *True* or *False*.

- | | |
|---|--------------|
| 1 Emma travelled to see her family in France. | True / False |
| 2 Emma's mum speaks bad English. | True / False |
| 3 Emma's mum went to university in London. | True / False |
| 4 Emma's mum worked as a chef. | True / False |
| 5 Maria started school last year. | True / False |
| 6 Pauline got married last year. | True / False |
| 7 Pauline went to university last month. | True / False |
| 8 Pauline moved to Barcelona two years ago. | True / False |

2 T7 Listen and write the letter.

1 _____ 2 _____ 3 _____ 4 _____ 5 _____ 6 _____ 7 _____ 8 _____



A

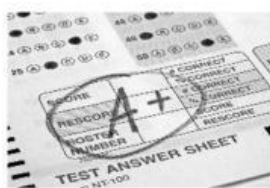

B



C



D



E



F



G



H

3 Read the text. Circle the correct answer.

Rosa Parks

Rosa Parks was born in 1913 and she grew up in Montgomery, a small town in the USA. At that time, there were two schools: one for white children and one for Black children. Only white children had a school bus. Black children had to walk to school. Rosa felt sad and angry when she saw the bus full of white children.

1. Where was Rosa Parks born?

- a) New York b) Montgomery c) Londo

When Rosa was 16, she had to stop school because her mother and grandmother were ill. She got a job. When she was 19, she met Raymond Parks. They got married, but they didn't have children. Later, Rosa went back to school and passed her last test, but she didn't go to university because she needed to work. After that, she started a new job.

2. Why didn't Rosa go to university?

- a) She didn't pass the test. b) She had to work to help her family c) She didn't want to go.

On 1 December 1955, Rosa got on a bus in Montgomery. The front seats were only for white people. Rosa decided to sit at the front, and she didn't want to stand up when a white man came.

3. What did Rosa do on the bus on 1 December 1955?

- a) She sat in the back of the bus. b) She sat in the middle of the bus. c) She sat at the front of the bus.

4. Who did Rosa refuse to give her seat to?

- a) A black woman b) A black man c) A white man

The driver called the police, and the police took Rosa with them. Many people heard what happened. They wanted the bus rules to change, and finally they did change. After that, Black and white people could sit anywhere on the bus. This happened because Rosa Parks was brave.

4. What happened to Rosa after she refused to give up her seat?

- a) She was arrested. b) She was rewarded. c) She was praised.

5. What was the result of Rosa's actions?

- a) The bus rules stayed the same. b) The bus rules changed. c) There were no more buses.

6. Was Rosa Parks a white woman? Yes, she was. / No, she wasn't.

7. Did Rosa Parks have children? Yes, she did. / No, she didn't.