

Test 2

PAPER 1 READING AND WRITING (1 hour 10 minutes)

PART 1

QUESTIONS 1–5

Which notice (A–H) says this (1–5)?

For questions 1–5, mark the correct letter A–H on your answer sheet.

Example:

0 This is not a good place to leave your bags.

Answer:

0	A	B	C	D	E	F	G	H
	<input type="checkbox"/>	<input type="checkbox"/>	<input type="checkbox"/>	<input type="checkbox"/>	<input type="checkbox"/>	<input type="checkbox"/>	<input checked="" type="checkbox"/>	<input type="checkbox"/>

1 You must have a ticket to go past here.

A

These ticket machines
take £20 and £10
No credit cards

2 If you want to travel Monday to Friday, this ticket is cheaper.

B

These seats are for people with
heavy suitcases

3 Please let anybody carrying a lot of luggage sit here.

C

Sorry – restaurant is closed on
today's London–Glasgow train

4 You can only buy your ticket here if you have cash.

D

Passengers only through this gate
Have your ticket ready

5 People who are travelling can eat something here.

E

Station Café open all day
(opposite ticket office)

F

Passengers with bicycles
pay £5 extra on this train

G

Please do not leave
luggage here

H

Save money:
buy a weekly travel ticket here

PART 2

QUESTIONS 6–10

Read the sentences about a lake.

Choose the best word (A, B or C) for each space.

For questions 6–10, mark A, B or C on your answer sheet.



Example:

- 0 On sunny afternoons, Maria likes to around the lake near her house.

A visit

B arrive

C walk

Answer:

0

A	B	C
<input type="checkbox"/>	<input type="checkbox"/>	<input checked="" type="checkbox"/>

- 6 Maria likes to a lot of time at the lake.

A spend

B keep

C stay

- 7 The water there is warm and beautifully

A light

B clear

C nice

- 8 In the summer, Maria sometimes swimming in the lake.

A goes

B plays

C wants

- 9 Some beautiful flowers near the lake.

A stand

B live

C grow

- 10 When she goes to the lake, Maria usually takes some with her.

A food

B meal

C dish

PART 3

QUESTIONS 11–15

Complete the five conversations.

For questions 11–15, mark A, B or C on your answer sheet.

Example:

0



Where do you come from?



A New York.

B School.

C Home.

Answer:

0	A	B	C
<input checked="" type="checkbox"/>	<input type="checkbox"/>	<input type="checkbox"/>	<input type="checkbox"/>

- | | |
|--|--|
| 11 Shall we invite Mary to stay next weekend? | A You decide.
B It's for you.
C You make it. |
| 12 When can we meet again? | A When are you free?
B It was two days ago.
C Can you help me? |
| 13 Why don't we eat out in a restaurant tonight? | A That's a good idea.
B I hope so.
C What a pity. |
| 14 We'll have to meet outside the stadium. | A Can you do it?
B Have you?
C At what time? |
| 15 Can I try this shoe in a larger size, please? | A That'll be very nice.
B Let me check for you.
C I can't understand it. |

QUESTIONS 16–20

Complete the conversation between Kate and her mother.

What does Kate say to her mother?

For questions 16–20, mark the correct letter A–H on your answer sheet.

Example:

Mother: Kate, please stop watching TV now and do your homework.

Kate: 0 **D**

Answer:

0	A	B	C	D	E	F	G	H
	<input type="checkbox"/>	<input type="checkbox"/>	<input type="checkbox"/>	<input checked="" type="checkbox"/>	<input type="checkbox"/>	<input type="checkbox"/>	<input type="checkbox"/>	<input type="checkbox"/>

Mother: Sorry. You've got a lot to do tonight. Remember?

Kate: 16

Mother: That's good. You can help me later, then.

Kate: 17

Mother: I'm making a cake for Grandma's birthday. You can help with it.

Kate: 18

Mother: Let's try something different. A lemon one perhaps, if we've got enough lemons.

Kate: 19

Mother: Good. I think I've got everything else we need.

Kate: 20

Mother: I'll do that. You finish your homework!

A Are you sure? Shall I check?

B I've done some of the homework already, Mum.

C Great! A chocolate one like last year?

D Just another half hour, Mum. Please.

E Oh. What do you want me to do?

F I made Grandma a birthday card.

G Can you do that next?

H There are some in the fridge.

PART 4

QUESTIONS 21–27

Read the article about three piano players.

For questions 21–27, mark A, B or C on your answer sheet.

Piano players – when they were young



Ivan Petrov

Ivan was born on a farm in Russia, but from the age of twelve to eighteen he studied in Poland. His first music teacher couldn't play the piano but taught him and his sister songs from the opera. His mother began to teach him the piano when he was six. At ten, he decided that he wanted to write music too, and he soon started on his first song.



Oleg Gagarin

Oleg was the youngest of five children and when he was four years old his father, who liked playing the piano, taught him some traditional Russian music. When he was six, he started having lessons with a piano teacher who lived in the same city. Oleg soon began to win prizes for his piano playing. At the age of fourteen, he went to a music college in Austria for two years. Later, he returned home to Russia.



Josef Heptmann

Josef's father was German but he taught music in Poland where Josef was born. The family moved to Germany when Josef was two, and a year later he started playing the piano. He gave his first concert when he was six. At ten, he gave fifty-two concerts in two months during a trip to England! Josef always liked music but he was also interested in physics and languages. He is too busy now but one day he would like to write his own music.

Example:

0 Who lived in the countryside when he was young?

- A Ivan
- B Oleg
- C Josef

Answer:

0	A	B	C
<input checked="" type="checkbox"/>	<input type="checkbox"/>	<input type="checkbox"/>	<input type="checkbox"/>

21 Who had more than one sister or brother?

- A Ivan
- B Oleg
- C Josef

22 Who enjoyed other subjects as well as music?

- A Ivan
- B Oleg
- C Josef

23 Who studied in another country for two years?

- A Ivan
- B Oleg
- C Josef

24 Who was the youngest to begin playing the piano?

- A Ivan
- B Oleg
- C Josef

25 Who had music lessons with someone who wasn't a piano player?

- A Ivan
- B Oleg
- C Josef

26 Who did well in music competitions?

- A Ivan
- B Oleg
- C Josef

27 Who also wrote music?

- A Ivan
- B Oleg
- C Josef

PAPER 2 LISTENING (approximately 30 minutes including 8 minutes transfer time)

PART 1

QUESTIONS 1–5

You will hear five short conversations.

You will hear each conversation twice.

There is one question for each conversation.

For questions 1–5, put a tick (✓) under the right answer.

Example:

0 How many people were at the meeting?

3

A ☐

13

B ☐

30

C ☒

1 Where will the man and woman meet?



A ☐

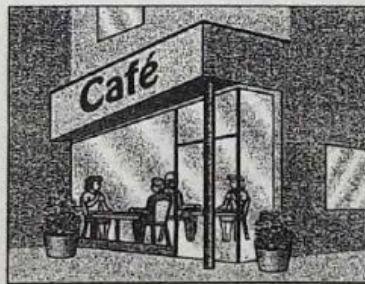

B ☐



C ☐

2 What's the date of Emma's birthday party?

21st June

A ☐

20th July

B ☐

21st July

C ☐

3 Where is Norah's watch?

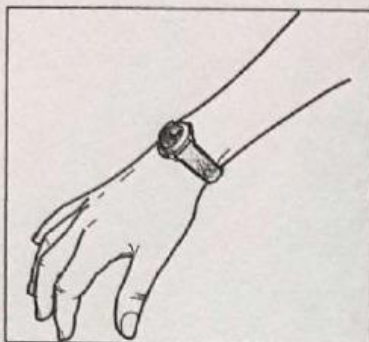

A ☐



B ☐

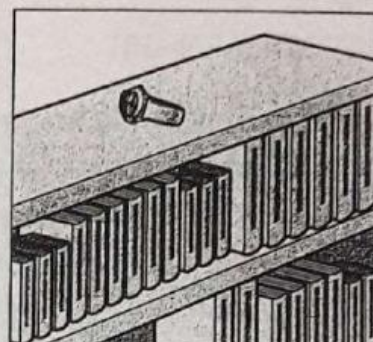

C ☐

4 How much is a ticket for tonight's match?

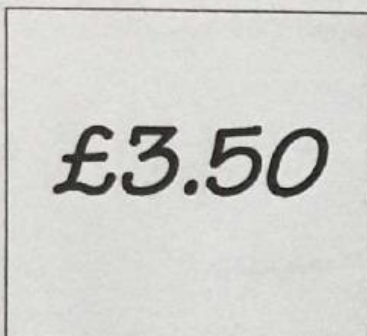

A ☐

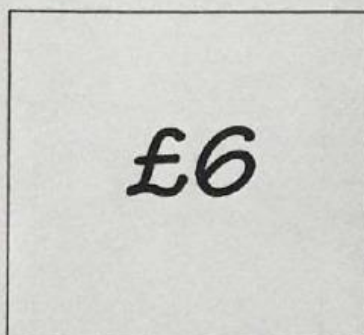

B ☐

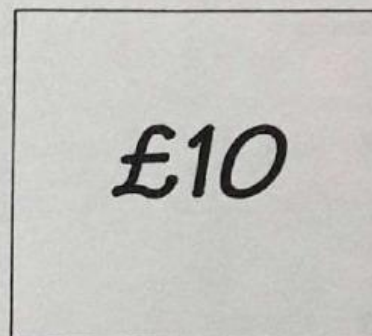

C ☐

5 Which is the boy's brother?



A ☐



B ☐



C ☐

Test 2

PART 2

QUESTIONS 6–10

Listen to Amy telling her father about her shopping trip.

What did she and her friends buy?

For questions 6–10, write a letter A–H next to each person.

You will hear the conversation twice.

Example:

0 Amy

H

People

Things they bought

6 Alison

A CD

7 Helen

B magazine

8 Lucy

C mobile phone

9 Kerry

D picture

E shoes

10 Jo

F suitcase

G sweater

H video

PART 3

QUESTIONS 11–15

Listen to Jamie talking to his mother about a flat.

For questions 11–15, tick (✓) A, B or C.

You will hear the conversation twice.

Example:

- | | | | |
|---|--------------------------------|----------------------|-------------------------------------|
| 0 | At the moment, Jamie is living | A at home. | <input type="checkbox"/> |
| | | B in the university. | <input checked="" type="checkbox"/> |
| | | C in a flat. | <input type="checkbox"/> |
-

- | | | | |
|----|---|--------------------|--------------------------|
| 11 | Jamie will go to university from the new flat | A by bicycle. | <input type="checkbox"/> |
| | | B by bus. | <input type="checkbox"/> |
| | | C on foot. | <input type="checkbox"/> |
| 12 | The new flat is | A over a shop. | <input type="checkbox"/> |
| | | B on a noisy road. | <input type="checkbox"/> |
| | | C next to a café. | <input type="checkbox"/> |
| 13 | How much will Jamie pay a week for the flat? | A £200 | <input type="checkbox"/> |
| | | B £40 | <input type="checkbox"/> |
| | | C £14 | <input type="checkbox"/> |

Test 2

14 What **doesn't** the flat have?

A a cooker ☐

B a fridge ☐

C a washing machine ☐

15 Jamie agrees to move into the new flat on

A Saturday. ☐

B Sunday. ☐

C Monday. ☐