LEMBAR KERJA PESERTA DIDIK

LKPD

NAMA: _____ KELAS: _____

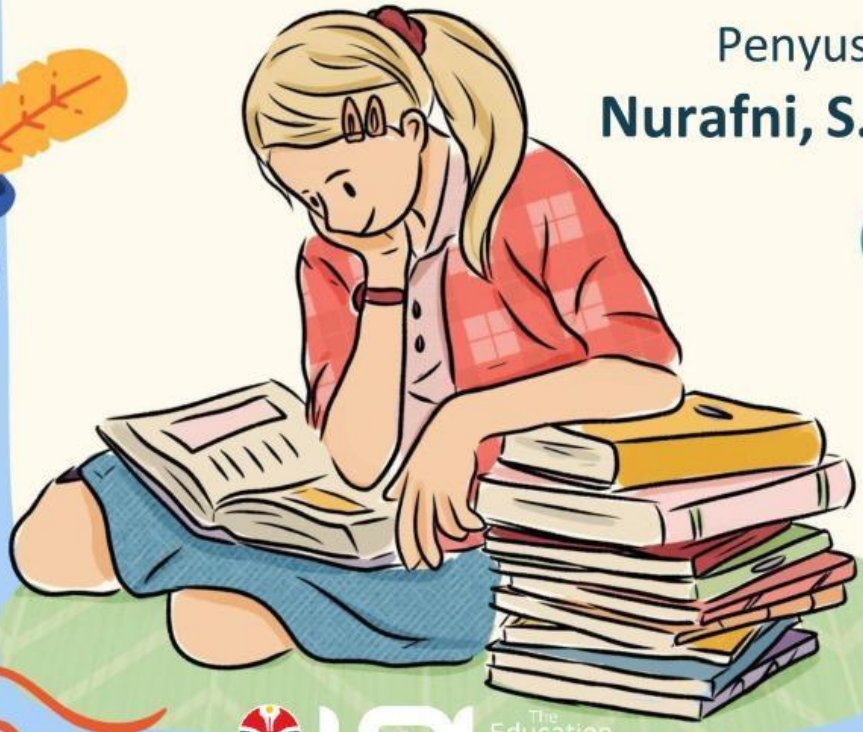

Penyusun:

Nurafni, S.Pd

LIVEWORKSHEETS

Lembar Kerja Peserta Didik (LKPD)

Descriptive Text

Tujuan

Setelah membaca e-LKPD ini, diharapkan peserta didik mampu memahami ciri ciri secara detail tentang sebuah tempat

Petunjuk Pengisian

1. Silakan lengkapi identitas kalian pada halaman di atas!
2. Kerjakan setiap aktivitas yang ada pada LKPD ini dengan cermat!
3. Jika telah selesai, silakan klik "**Finish**", pilih "**Email my answers to my teacher**", dan masukkan alamat e-mail berikut ini: nurafni2907@gmail.com!

Aktivitas 1. Descriptive text about Borobudur Temple

Descriptive text is a text that describes a particular object in detail. Dalam bahasa Indonesianya, *descriptive text* atau teks deskripsi adalah sebuah teks yang mendeskripsikan objek tertentu secara rinci. Jadi, seperti yang sudah disinggung di awal, pada teks ini, kamu akan menggambarkan objek secara jelas. Bisa ukurannya, warna, bentuk, bau, dan lain sebagainya. Namun pada pelajaran ini akan membahas text deskriptif tentang tempat.

Fill in the blank to complete the text Below with the correct answer!

LIVEWORKSHEETS

Borobudur temple is one of the most beautiful tourist resorts in Indonesia. It is situated in ……. (1) .Borobudur temple is one of the seven wonders of the world which needs to be preserved its circumstances. The people all over the world know that Borobudur is one of the greatest art works that ever known since long time ago.

…..(2)was built by Syailendra Dynasty during the eighth century. It needed more than two million river stones. It is the biggest temple in the world.

After going into some restorations, Borobudur is.....(3) by more and more tourists, both domestic and foreign tourists. Most of them admire Borobudur temple because of its beauty, its elegance and the story of the relief on its walls.

Domestic tourists…… (4)go there by bus or private cars, while foreign tourists like to join travel bureau because they don't need to think of the transportation, accommodation, and itinerary. There are some money .....(5)around the location. It makes them easier to change their money. But some of them like to bring credit cards and checks.

Aktivitas 2. Generic Structure Of Descriptive Text

Setiap teks pasti terdiri dari beberapa bagian. **Struktur *descriptive text* terdiri dari dua bagian, yaitu *identification* (identifikasi) dan *description* (deskripsi)**.

Bagian *identification* berisi pengenalan objek yang akan dideskripsikan. Contohnya seperti, 'objek itu apa?' atau 'dari mana objek itu berasal?'. Sedangkan bagian *description* berisi penjelasan yang lebih spesifik dari objek yang sedang dideskripsikan. Di bagian ini, kamu bisa menjelaskan tentang penampilan maupun kepribadian objek tersebut.

Determine the Generic Structure of the text above, and rewrite in the table below!

1. Identification	

LIVEWORKSHEETS

2. Description	

Aktivitas 3. Language Feature of descriptive Text

Dalam menulis *descriptive text*, ada kaidah kebahasaan yang harus kamu gunakan. ***Language features of descriptive text*** **terdiri dari tiga, yaitu** ***adjective, Simple Present Tense*****, dan** ***adverb of frequency***. Ayo kita bahas satu per satu!

1. *Adjective*

Descriptive text tidak terlepas dari *adjective* atau kata sifat. Saat mendeskripsikan suatu objek, kita pasti menggunakan kata sifat, seperti besar, kecil, tinggi, pendek, pintar, ramah, dan lain sebagainya. Contoh:

Hanni is so pretty. She has an oval face, rounded eyes, pointed nose, and long hair. She is smart and friendly.

Adjective yang digunakan pada *descriptive text* di atas adalah *pretty* (cantik), *oval* (oval/lonjong), *rounded* (bulat), *pointed* (mancung), *long* (panjang), *smart* (pintar), dan *friendly* (ramah).

2. *Simple Present Tense*

Simple Present Tense biasa digunakan untuk menyatakan fakta atau kebenaran umum, serta kebiasaan. Saat mendeskripsikan suatu objek, kita akan menggunakan *tense* jenis ini karena apa yang kita jabarkan dari objek tersebut adalah fakta.

Pola kalimat *Simple Present Tense* bisa kamu pelajari secara lengkap di artikel '**Contoh Kalimat Simple Present Tense berdasarkan Polanya**

3. *Adverb of Frequency*

Adverb of frequency adalah **kata keterangan yang berguna untuk menunjukkan seberapa sering suatu kegiatan dilakukan**. Nah, dalam *descriptive text*, kita bisa menjelaskan kebiasaan objek menggunakan ini.

LIVEWORKSHEETS

LKPD

A. Soal Pemahaman Teks

Instruction: Read the text and decide whether the statements are **True (T)** or **False (F)** based on the text.

No	Statement	T/F
1. Borobudur Temple is located in Central Java.		
2. The temple was built in the 19th century.		
3. There are 504 Buddha statues in Borobudur.		
4. Visitors cannot enter Borobudur Temple.		
5. Borobudur is used for religious ceremonies.		
6. Borobudur has nine stacked platforms.		
7. The walls of Borobudur are plain and without decoration.		
8. Vesak Day is celebrated at Borobudur.		
9. Borobudur is a Hindu temple.		
10. Many tourists visit Borobudur to see the sunrise.		

B. Soal Yes / No Questions

Instruction: Answer the following questions based on the text by choosing **Yes** or **No**.

No	Question	Yes/No
1	Is Borobudur Temple located in Central Java?	
2	Was Borobudur built in the 19th century?	
3	Is Borobudur a Buddhist temple?	
4	Are there 504 Buddha statues in Borobudur?	
5	Is Borobudur a new building?	
6	Do tourists visit Borobudur to see the sunrise?	
7	Are the walls of Borobudur decorated with reliefs?	
8	Is Borobudur used for Vesak Day celebrations?	
9	Does Borobudur have nine platforms?	
10	Is Borobudur located in Jakarta?	

LIVEWORKSHEETS

C.Teks Untuk Drag and Drop (Fill in the blanks)

Instructions: Drag and drop the correct words into the blanks based on the text.

Word Bank:

Magelang – Buddhist – world – 9th century – platforms – reliefs – stupas – sunrise – Vesak Day – history

Text with Missing Words:

Borobudur Temple is a famous _____ temple located in _____, Central Java, Indonesia. It is the largest Buddhist temple in the _____. It was built in the _____ during the Sailendra Dynasty. The temple has nine stacked _____ and 72 small _____ around the main dome. The walls of Borobudur are decorated with beautiful _____. Many tourists visit Borobudur to enjoy the _____ and learn about _____. It is also used for religious ceremonies during _____.

D. Soal – Hubungkan dengan Garis Panah (Matching)

Instructions: Match the sentences in Column A with the correct information in Column B by drawing a line.

Column A	Column B
1. Location	→ A. Sunrise
2. Religion	→ B. 504 Buddha statues
3. Dynasty	→ C. Central Java
4. Platforms	→ D. Vesak Day celebration
5. Total statues	→ E. Buddhist
6. Special event	→ F. 9th century
7. Built in	→ G. 9 stacked levels
8. Visitor activity	→ H. Sailendra Dynasty

Soal Pilihan Ganda

1. Where is Borobudur Temple located?
A. Jakarta
B. Magelang
C. Bandung
D. Bali

2. What religion is Borobudur Temple related to?
A. Hindu
B. Islam
C. Buddhist
D. Christian

LIVEWORKSHEETS

3. When was Borobudur Temple built?
A. In the 19th century
B. In the 18th century
C. In the 10th century
D. In the 9th century

4. Who built Borobudur Temple?
A. Majapahit Kingdom
B. Sailendra Dynasty
C. Mataram Kingdom
D. Sriwijaya Empire

5. How many Buddha statues are there in Borobudur Temple?
A. 400
B. 500
C. 504
D. 600

6. What can visitors enjoy at Borobudur Temple?
A. The beach
B. Snowfall
C. Sunrise
D. Waterfall

7. Borobudur Temple is recognized by UNESCO as a _____.
A. Museum
B. National Park
C. World Heritage Site
D. Public Park

8. How many stupas are there surrounding the main dome?
A. 52
B. 72
C. 92
D. 102

9. What event is celebrated in Borobudur Temple annually?
A. New Year
B. Vesak Day
C. Independence Day
D. Harvest Festival

10. What is the main purpose of the reliefs on Borobudur Temple walls?
A. To show modern art
B. To tell stories about Buddha's life
C. To entertain visitors
D. To advertise the temple

LIVEWORKSHEETS

Daftar Pustaka

https://www.ruangguru.com/blog/bahasa-inggris-kelas-7-pengertian-tujuan-ciri-ciri-dan-struktur-descriptive-text.
https://www.liveworksheets.com/search worksheets?keys=descriptive+text+borobudur+temple Santoso, B. (2017). Ilmu

LIVEWORKSHEETS