

## UNIT 2 – LISTENING TEST

Time allowed: 10 minutes

### Part 1.

**Questions 1-5.** Answer the questions below. Choose the correct letter, A, B, or C.

11. How many patients does the hospital consult every year?

- A. 3,000                      B. 5,000                      C. 11,000

12. When can patients meet the female doctor?

- A. On weekday mornings.  
B. Three days a week.  
C. Only on Mondays and Fridays.

13. Who is the expert on treating hearing loss?

- A. Mr. Roberts.  
B. Mr Green.  
C. Mr. Edwards.

14. Where are patients recommended to buy their medicine?

- A. The supermarket in the town.  
B. Pharmacies nearby the city centre.  
C. The health care's pharmacy.

15. What will the patients be asked about whether they are willing to do?

- A. Letting one student attend the consultation.  
B. Asking postgraduate students to do treatment.  
C. Meeting students in group discussion.

**Question 6-10.** Label the map below.

Write the correct letter, A-H, next to questions 16-20.

6. Reception \_\_\_\_\_  
7. Mr. Green's room \_\_\_\_\_  
8. Medical Records Office \_\_\_\_\_  
9. Surgery Room \_\_\_\_\_  
10. Manager's Office \_\_\_\_\_

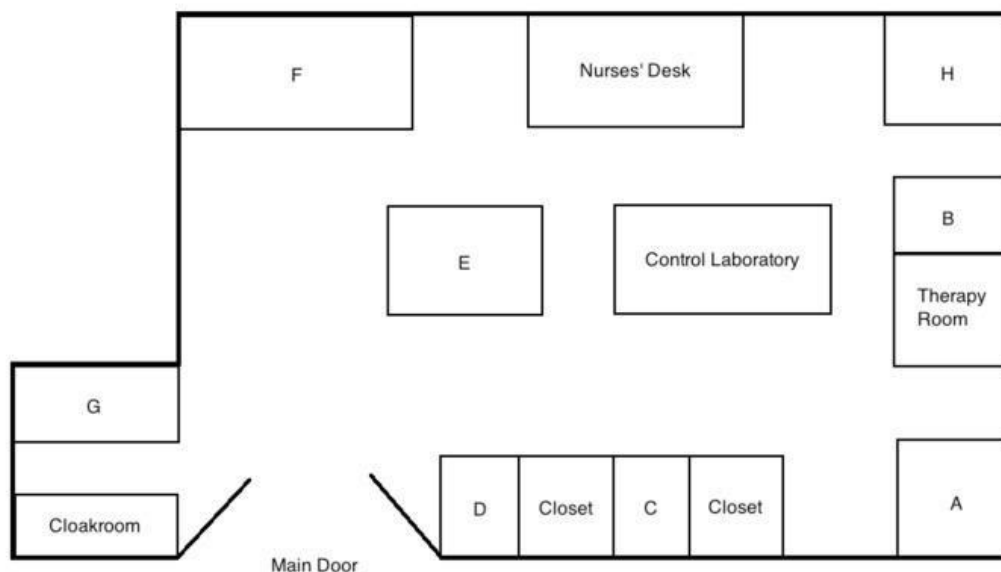

**Part 2.**

**Questions 11-15.** Label the map below. Write the correct letter, A-E, next to questions 11-15.

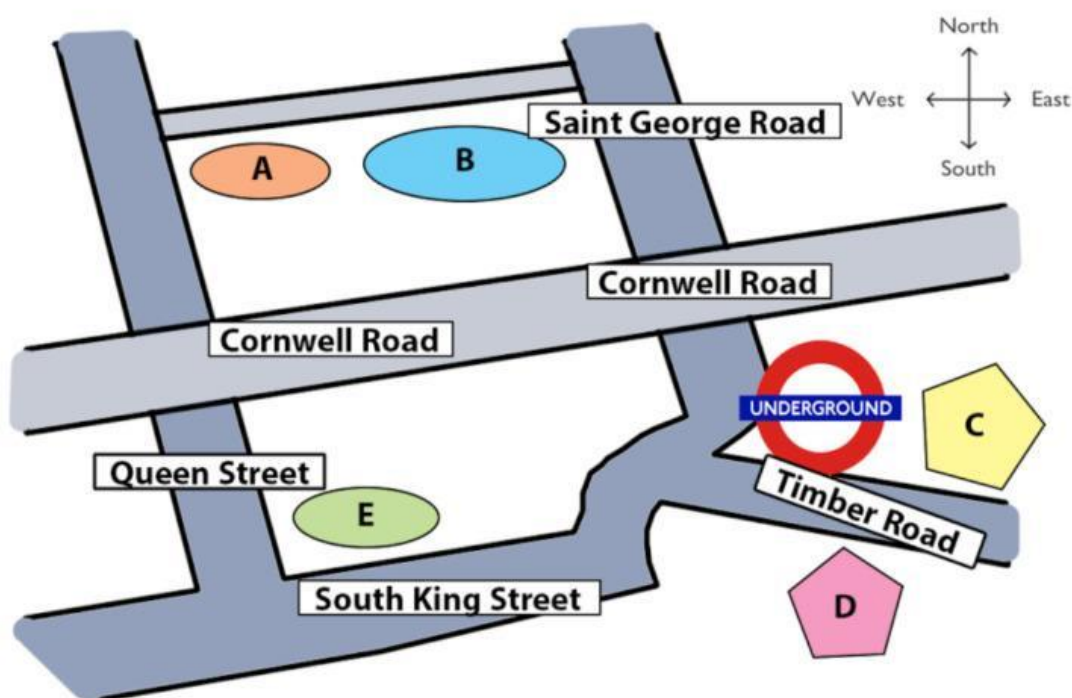

11. Science Museum \_\_\_\_\_  
12. National History Museum \_\_\_\_\_  
13. Car Park \_\_\_\_\_  
14. Shopping Mall \_\_\_\_\_  
15. Primary School \_\_\_\_\_

**Questions 16-20. What is the improvement of each main point of interest in the area?**

Choose **FIVE** answers from the box and write the correct letter, **A-G**, next to questions **16-20**.

- A** New entrance  
**B** Free lunch provided  
**C** Free information provided  
**D** Increase in size  
**E** Additional signs  
**F** New exhibitions  
**G** New structure

16. Car Park \_\_\_\_\_  
17. Primary School \_\_\_\_\_  
18. Science Museum \_\_\_\_\_  
19. National History Museum \_\_\_\_\_  
20. Shopping Mall \_\_\_\_\_