

The Elephant

If you like, try this simpler version of the melody and make sure you can play this confidently with the correct counting and fingering. When you have done that, have a go at the whole melody.

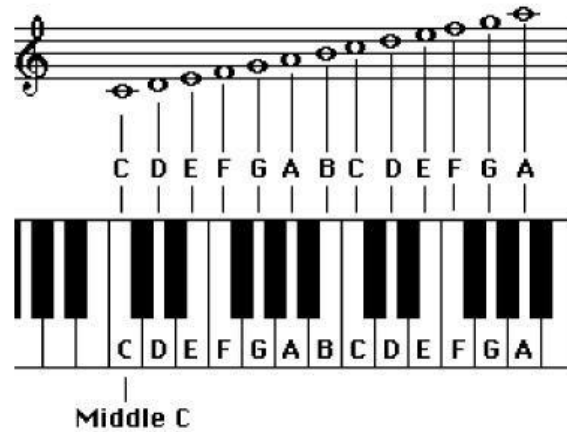

Try some note naming practice [HERE](#)

Simple Melody

4 bars intro

The Elephant

Have a go at the full melody, making sure you are using the correct fingering. If you manage this, try the piano part on the next page, or team up with a partner and do it as a duet.

Melody

4 bars intro

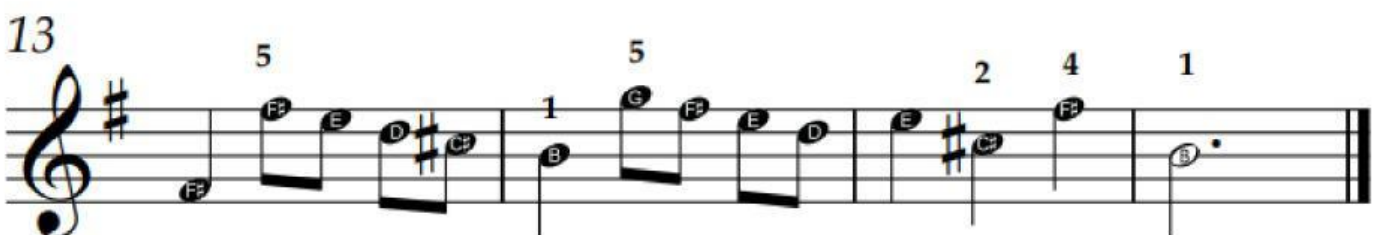
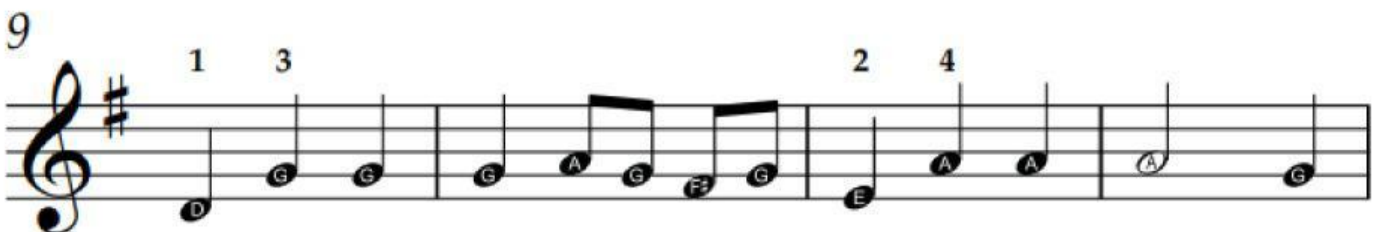
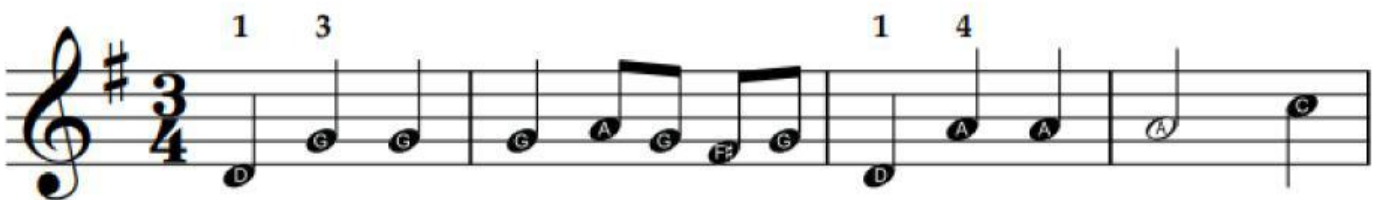
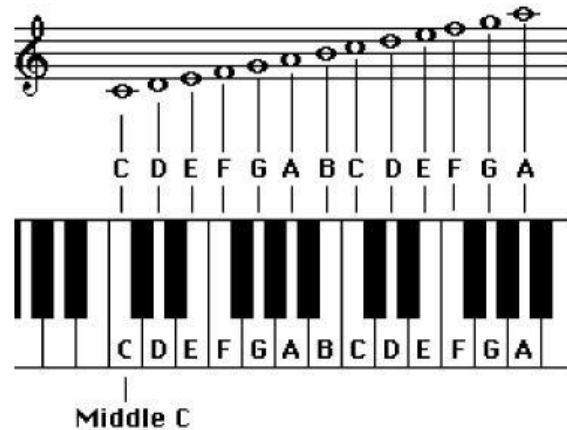

The Elephant

Simple piano/ duet

4 bars intro

Full piano

The Elephant

Measure numbers: 8, 15, 22, 29, 33.

Dynamics: *f* (first system), *ff* (last system).
