

Listening

Part 1

- 5 questions -

Listen and draw lines. There is one example.

Ben

Paul

Betty

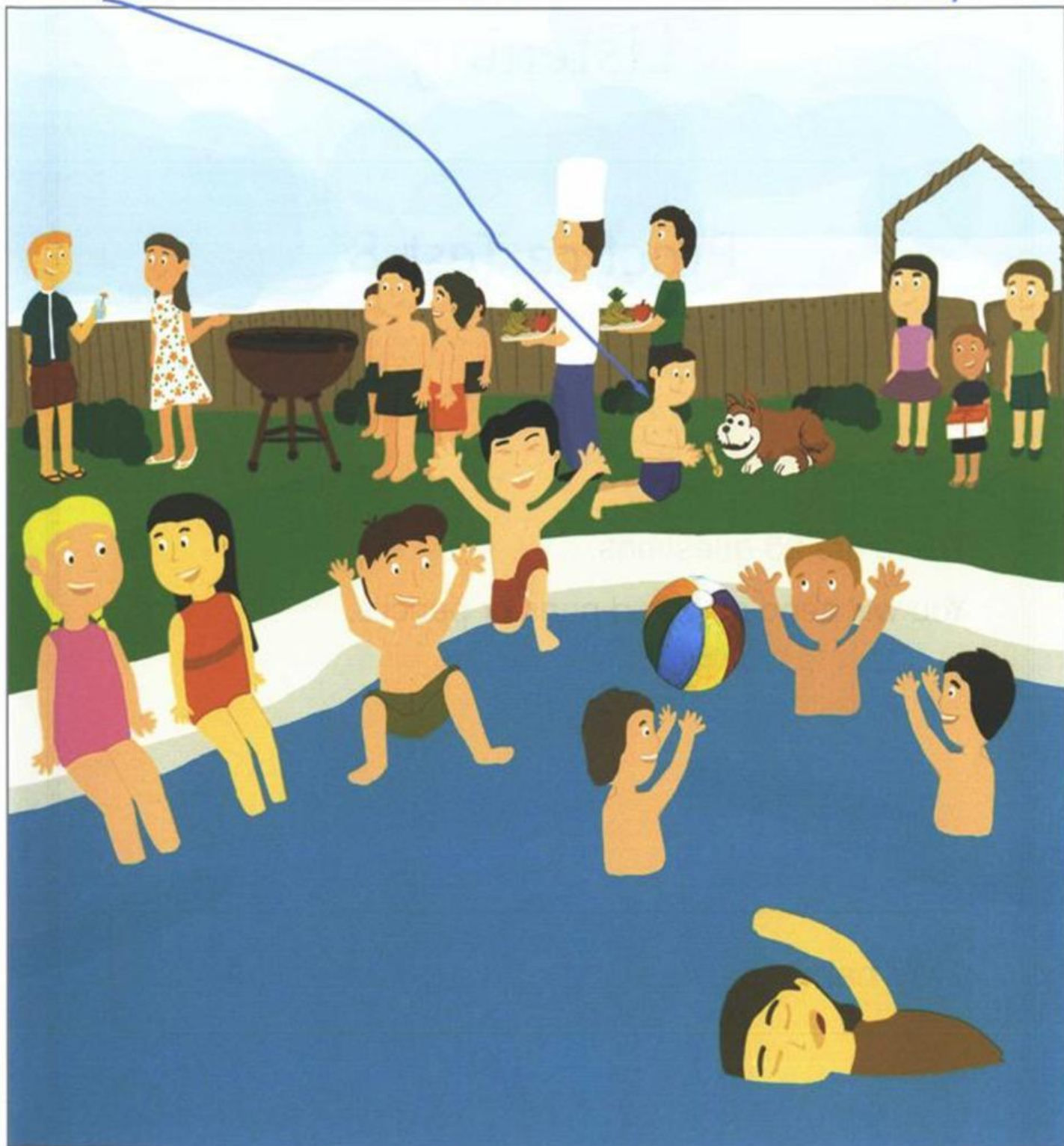

Robert

Mary

Jim

Tom

Listening

Part 2
- 5 questions -

Listen and write. There is one example.



The new gym

The new gym is not:expensive.....

1 Classes children can go to: swimming and

2 Swimming class are on Saturday and:

3 Gym opens at:a.m.

4 The name of the gym is:

5 Gym's phone number is:

Listening

Part 3

- 5 questions -

What did each person in Robert's family do last weekend?
Listen and write a letter in each box. There is one example.



Robert

C



A



B



Dad



C



D



Mum



E



F



Holly



G



H



Richard



Betty

Listening

Part 4

- 5 questions -

Listen and tick (✓) the box. There is one example.

Where are the children?



A



B

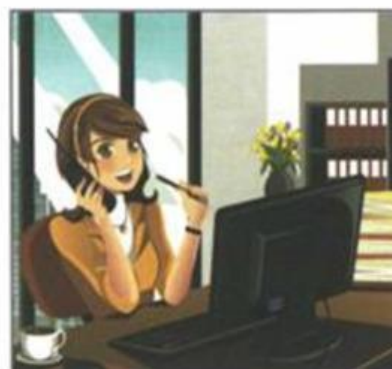

C



1 Where is the boy's pencil?



A



B



C



2 What does Mrs Lily teach?

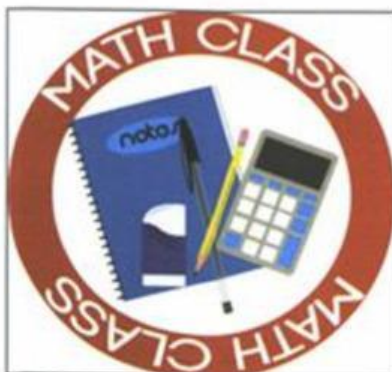

A



B

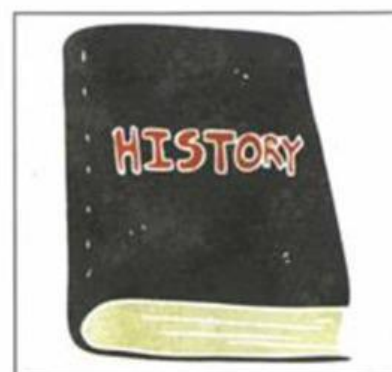

C



3 What are the children going to do together?



A ☐



B ☐



C ☐

4 What did the boy eat?



A ☐



B ☐

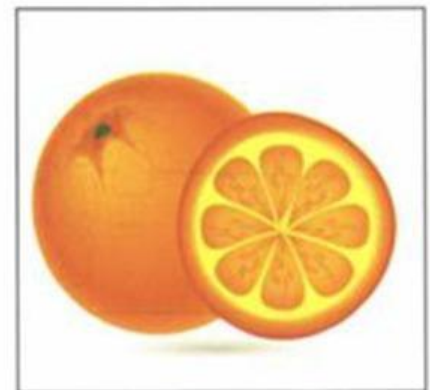

C ☐

5 What is the girl painting?



A ☐



B ☐

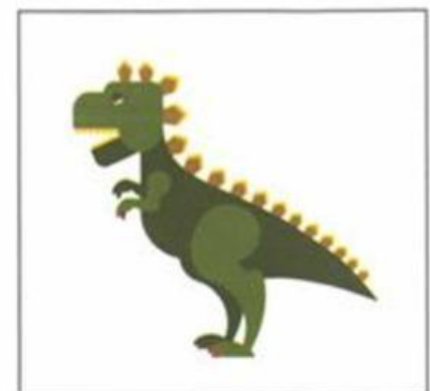

C ☐

Listening

Part 5

- 5 questions -

Listen and colour and write. There is one example.

