Flyers placement test

Full name: …… **Class:**……
Phone number: ……

A-Listening

I- Listen and choose the number.

Where is Oliver?

II- Listen and choose the correct answer.

3 What time will the match begin?

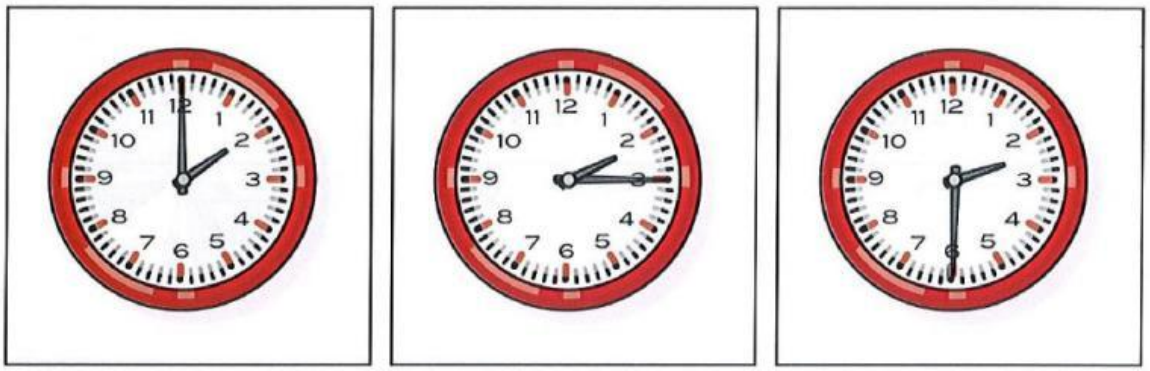

A ☐ B ☐ C ☐

III- Listen and write the name of teacher.

Name of teacher: Mr ……

LIVEWORKSHEETS

IV- Listen and write the letter.

scissors

A

B

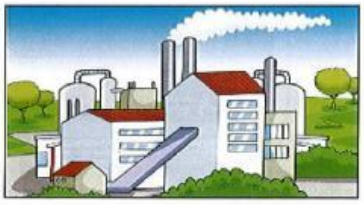

C

D

E

F

VI- Listen and color.

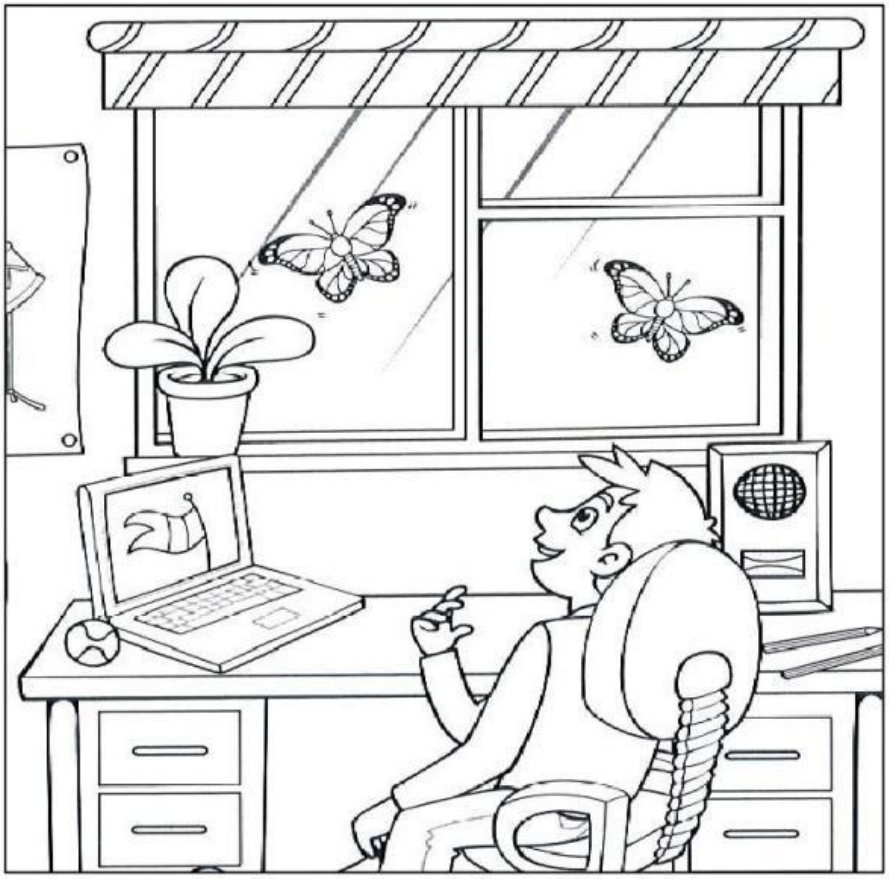

LIVEWORKSHEETS

B-Reading and Writing

Choose a word from the box. Write the correct word next to numbers 1–5.

excited – surprise – late – bored – deepest – somewhere

worst – ago – explored – traffic

Holly was __**excited**__ because she was going with her family to visit her grandparents' house at the beach. "Can we go swimming before lunch?" asked Holly.
"Good idea!" said Dad. But there was a lot of (1) _____ on the motorway.
"Now we won't have time to go swimming," said Holly.

After two hours, Holly said, "I'm really hungry now. Can we stop to have lunch (2) _____?"
"No, we're already very (3) _____ for lunch at Grandma's!" said Mum.
Holly said, "This is the (4) _____ journey ever!"

But when they were on Grandma and Grandpa's road, Dad drove past their house. "Why didn't you stop?!" asked Holly. "I'm very hungry."
"I'm going to the beach. I need a swim," answered Dad.
"But there aren't any cafés there," said Holly.
"There are now," said Dad. "Your Grandma's just opened a new café there! We didn't tell you because we wanted it to be a (5) _____!"
"That's amazing!" said Holly. "Grandma's the best cook in the world!"

C-Grammar

1. Yesterday, we _____ to the park and played football.

a) go b) goes c) went

2. I _____ sushi before.

a) have never eaten b) never ate c) never eat

3. My house is _____ than my friend's house.

a) big b) biggest c) bigger

4. _____ have you lived in this city?

a) How long b) How much time c) Since when

5. We are going to the cinema _____ bus.

a) by b) on c) in

LIVEWORKSHEETS