Part 2

– 5 questions –

Listening test audio

Listen and write. There is one example.

Holly's homework

School subject ..... history .....

1 Name of teacher: Mr .....

2 Read about person who invented: the .....

3 Number of questions: .....

4 Must give homework to teacher on: .....

5 What to take to school: some .....

LIVEWORKSHEETS

Part 3

– 5 questions –

Listening test audio

William is helping his aunt to tidy her table.
Where did each thing on the table come from?

Listen and write a letter in each box. There is one example.

comb [H]

letter [ ]

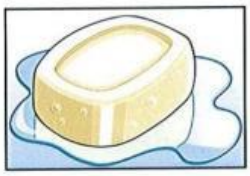

soap [ ]

scissors [ ]

bracelet [ ]

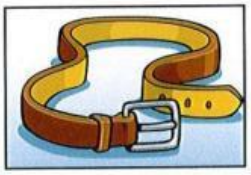

belt [ ]

LIVEWORKSHEETS

A

B

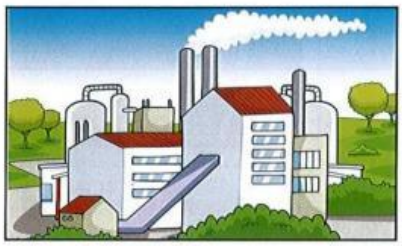

C

D

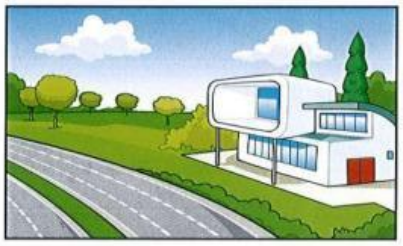

E

F

G

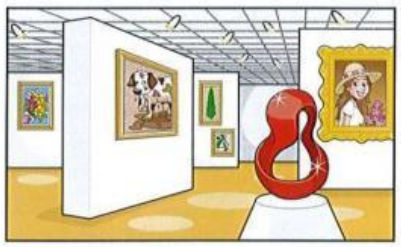

H

LIVEWORKSHEETS

Part 4

– 5 questions –

Listen and tick (✔) the box. There is one example.

Which sport is David going to play?

A ☑ B ☐ C ☐

1 Where will the match be?

A ☐ B ☐ C ☐

2 How will David get to the match?

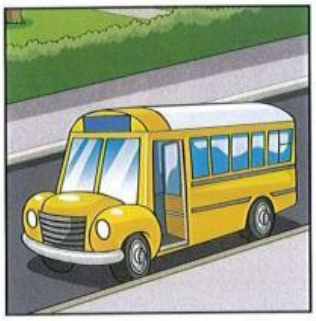

A ☐ B ☐ C ☐

LIVEWORKSHEETS

3 What time will the match begin?

A ☐ B ☐ C ☐

4 Who asked David to play in the match?

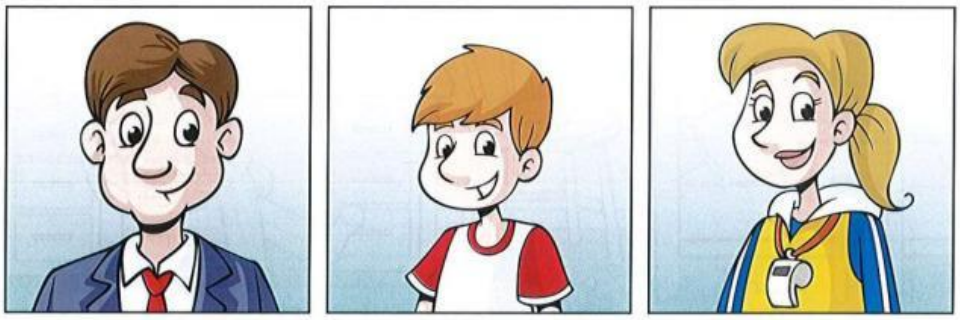

A ☐ B ☐ C ☐

5 How is David feeling now?

A ☐ B ☐ C ☐

LIVEWORKSHEETS

Part 3

– 6 questions –

Read the story. Choose a word from the box. Write the correct word next to numbers 1–5. There is one example.

Example				
excited	surprise	late	bored	deepest
somewhere	worst	ago	explored	traffic

Holly was .....excited..... because she was going with her family to visit her grandparents' house at the beach. 'Can we go swimming before lunch?' asked Holly.

'Good idea!' said Dad. But there was a lot of **(1)** ..... on the motorway.

'Now we won't have time to go swimming,' said Holly.

After two hours, Holly said, 'I'm really hungry now. Can we stop to have lunch **(2)** ..... ?'

'No, we're already very **(3)** ..... for lunch at Grandma's!' said Mum.

Holly said, 'This is the **(4)** ..... journey ever!'

LIVEWORKSHEETS

But when they were on Grandma and Grandpa's road, Dad drove past their house. 'Why didn't you stop?!' asked Holly. 'I'm very hungry.'

'I'm going to the beach. I need a swim,' answered Dad.

'But there aren't any cafés there,' said Holly.

'There are now,' said Dad. 'Your Grandma's just opened a new café there! We didn't tell you because we wanted it to be a **(5)** ..... !'

'That's amazing!' said Holly. 'Grandma's the best cook in the world!'

(6) Now choose the best name for the story.

Tick one box.

- Grandma's new house ☐
- Holly's long journey ☐
- Dad's fast car ☐

LIVEWORKSHEETS