DESIGNED BY LIC. MARLON HERNÁNDEZ SALAS

INSTITUTO NACIONAL DE APRENDIZAJE / LEARNING UNIT # 1

HOUSE PARTS

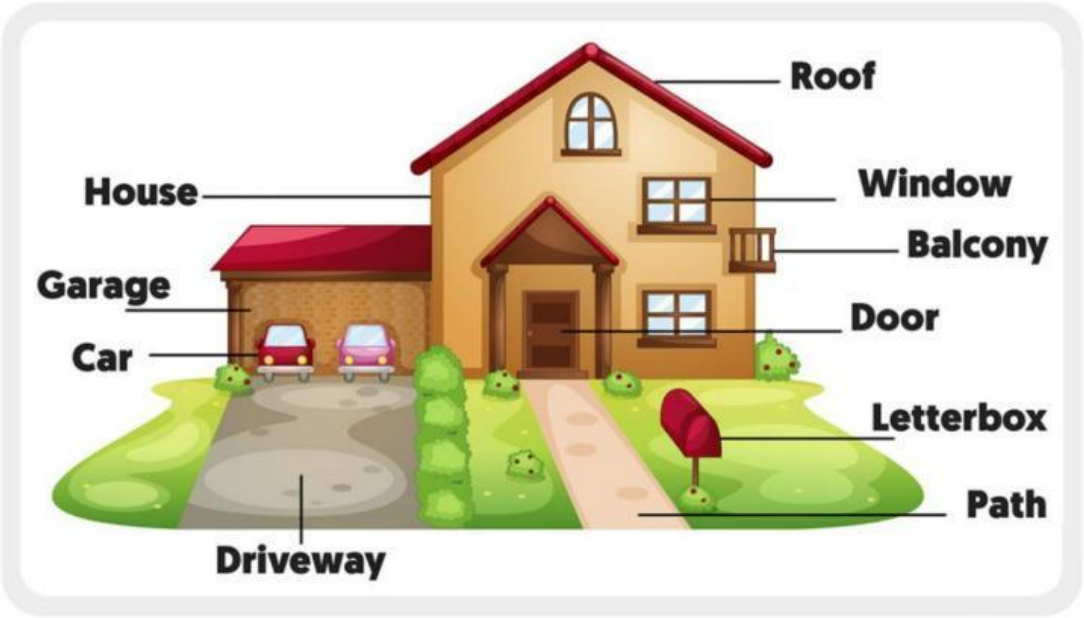

Pre-Listening Exercise

- Discuss the following questions with your classmates and teacher.
- Make sure you explain and develop your ideas.

Could you describe your house?

What´s your favorite part of your house?

Is your house big or small?

Is there a garden in your house?

Is there a big kitchen in your house?



LIVEWORKSHEETS

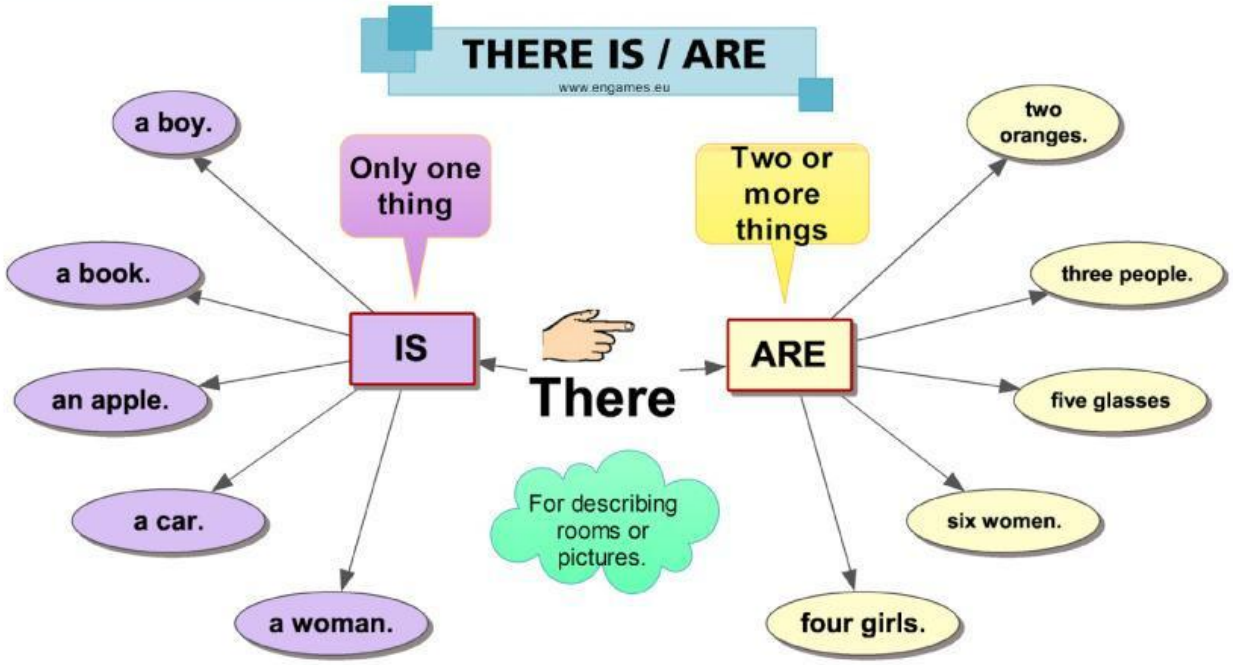

ENGLISH GRAMMAR

There is - There are

Woodward ENGLISH

Meaning: *To say that something exists (or doesn't exist)*

AFFIRMATIVE

There **is** + singular noun	There **is** a **book** on the desk.
There **are** + plural noun	There **are** **books** on the desk.
There **is** + uncountable noun	There **is** some **milk** in the fridge.

NEGATIVE

There **isn't** + singular noun	There **isn't** a **pen** on the table.
There **aren't** + plural noun	There **aren't** any **pens** here.
There **isn't** + uncountable noun	There **isn't** any **juice** in the fridge.

QUESTIONS

There **is** a cat on the chair.	There **are** cats on the sofa.
Is **there** a cat on the chair ?	**Are** **there** cats on the sofa ?

How many + plural noun + are there ... ?

How many **students** **are there** in your class?

How many **days** **are there** in February?

CONTRACTIONS

There's = There is
There's not = There is not
There isn't = There is not
There aren't = There are not

LIVEWORKSHEETS

HOUSE PARTS

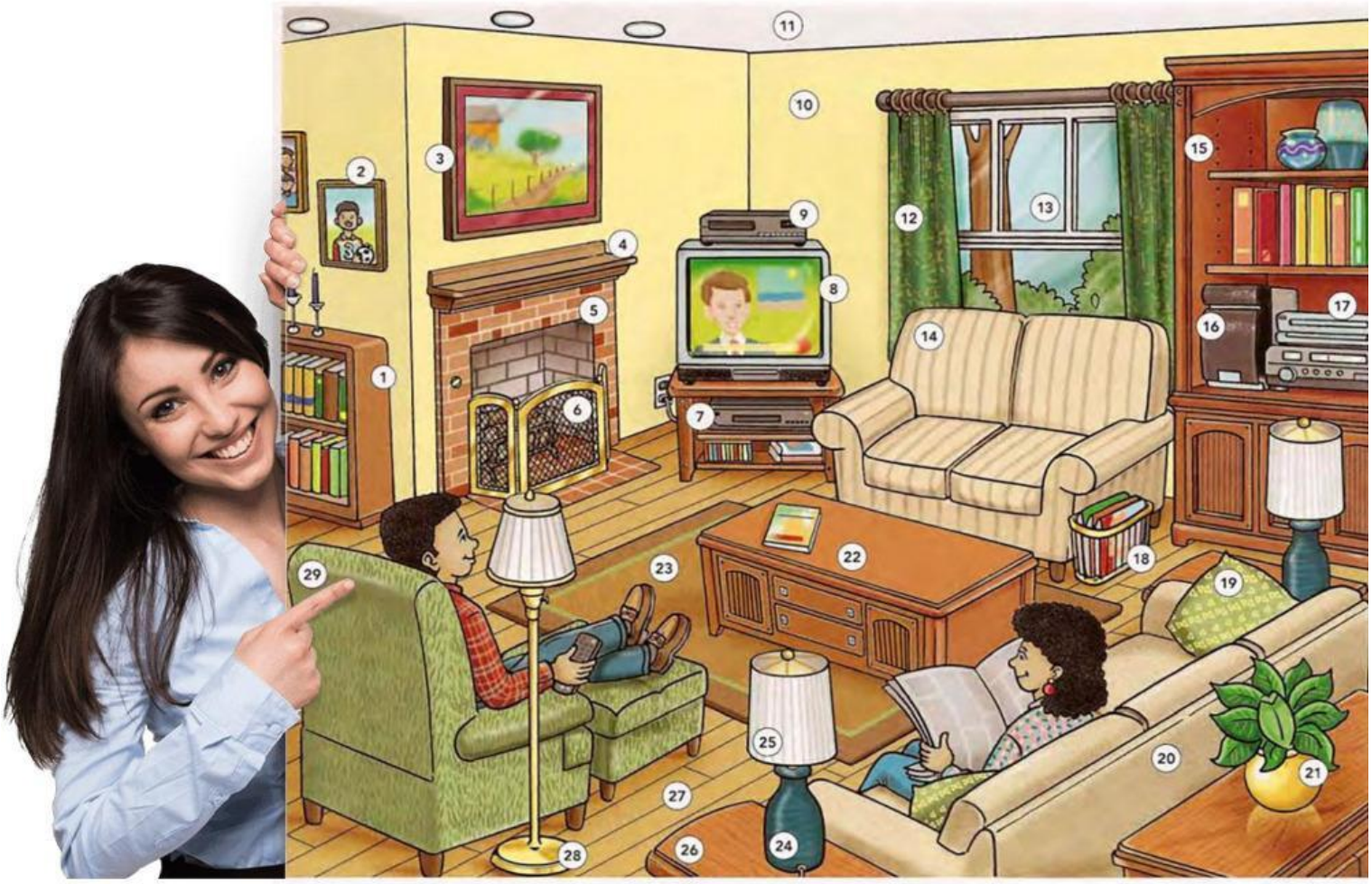

INSTRUCTIONS: Listen and repeat the pronunciation of the living room vocabulary.

THERE IS a _____ / THERE ARE 2 3 4 .... / some

1 bookcase
2 picture/photograph
3 painting
4 mantel
5 fireplace
6 fireplace screen
7 DVD player
8 television/TV
9 VCR/video cassette recordor
10 wall
11 ceiling
12 drapes
13 window
14 loveseat
15 wall unit
16 speaker
17 stereo system
18 magazine holder
19 (throw) pillow
20 sofa/couch
21 plant
22 coffee table
23 rug
24 lamp
25 lampshade
26 end table
27 floor
28 floor lamp
29 armchair

LIVEWORKSHEETS

WATCH THIS VIDEO

https://www.youtube.com/watch?v=-YB4yAE3DQI

https://english-practice.net/listening-exercises-a1-apartment-living/





Prepositions of place

Prepositions of place are words that help us describe the location or position of something or someone in relation to other things.

Look at Milo's moves!

He is showing you the location of people, places or things.



LIVEWORKSHEETS

WATCH THIS VIDEO



EXAMPLE

- There is a rainbow poster on the wall.
- There is a dinosaur toy on the mat.
- There is a box with toys next to the bed.
- There is a shelf above the bed.
- There is a pillow between the mat and the tent.
- There are some books on the shelf.
- There is a toy car on the shelf.
- There is a toy bear in the basket.
- There are four toy cubes on the floor.
- There is a big flower under the window.

LIVEWORKSHEETS

IT'S YOUR TURN

INSTRUCTIONS

Use the different parts of living room and WRITE its corresponding description by using THERE IS and THERE ARE + PREPOSITIONS.

TEAMWORK

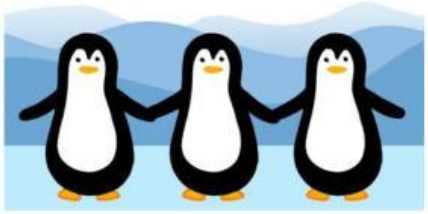



LIVEWORKSHEETS

INSTRUCTIONS

Listen carefully and choose the bedroom that is described on the audio. The audio will be played twice.

IT IS LISTENING TIME



. A.



B.

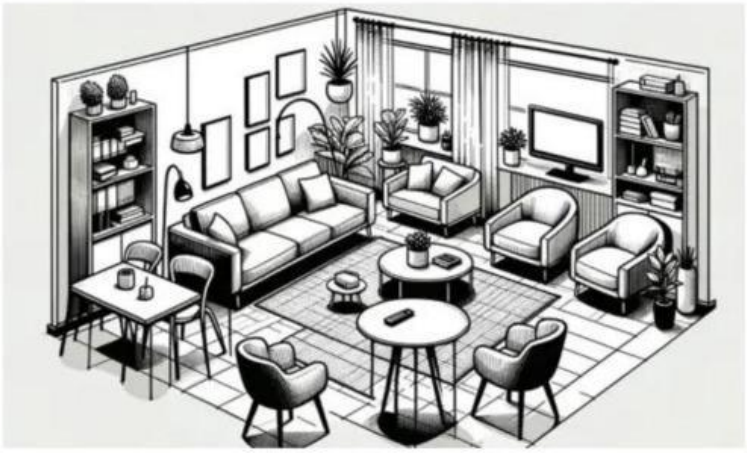

C.



LIVEWORKSHEETS

IT'S YOUR TURN

INSTRUCTIONS

Describe the **living *room of your house*** of your house and make sure you follow the next steps:

- Use There is / are
- Use prepositions
- Use target vocabulary (As much as you can)
- Do not write nor read your notes
- Make sure you provide as many details as possible.
- Time provided: Take 8 minutes to organize ideas. Remember, do not write your ideas.

Speaking time



FOR ADDITIONAL LISTENING EXERCISES

CLICK HERE



LIVEWORKSHEETS