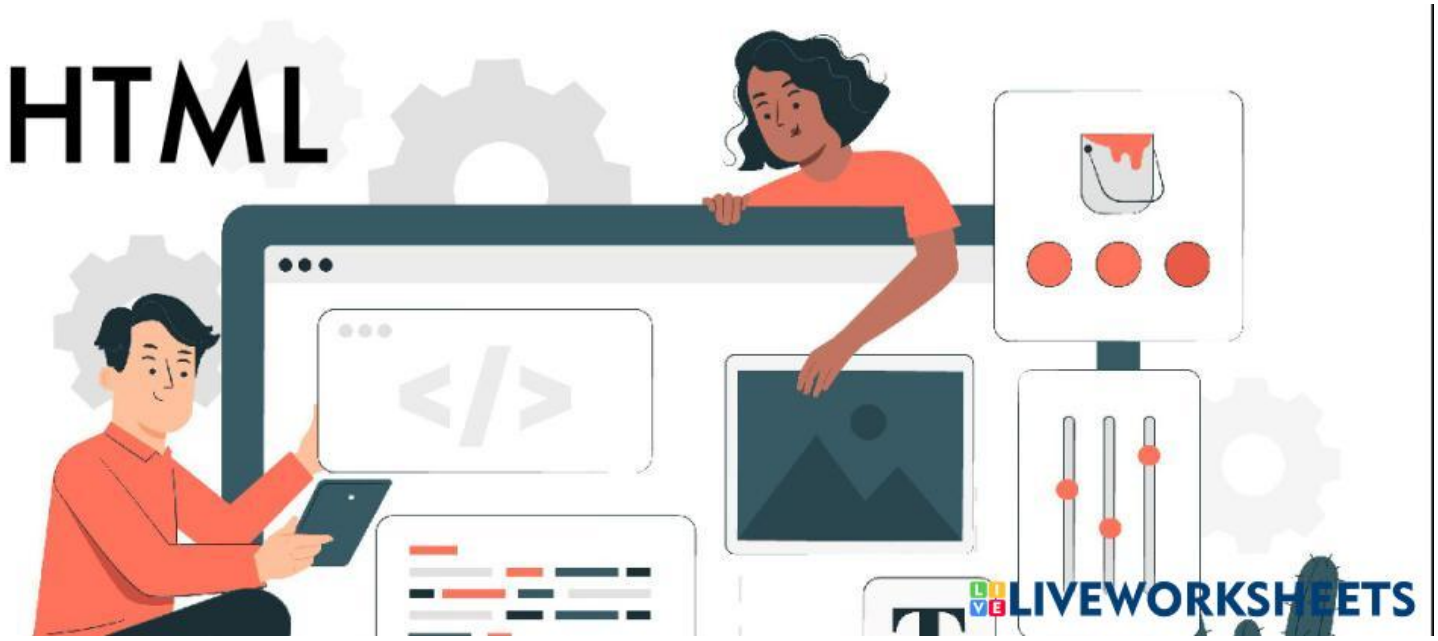
HTML
LIVEWORKSHEETS